

*30.
years*

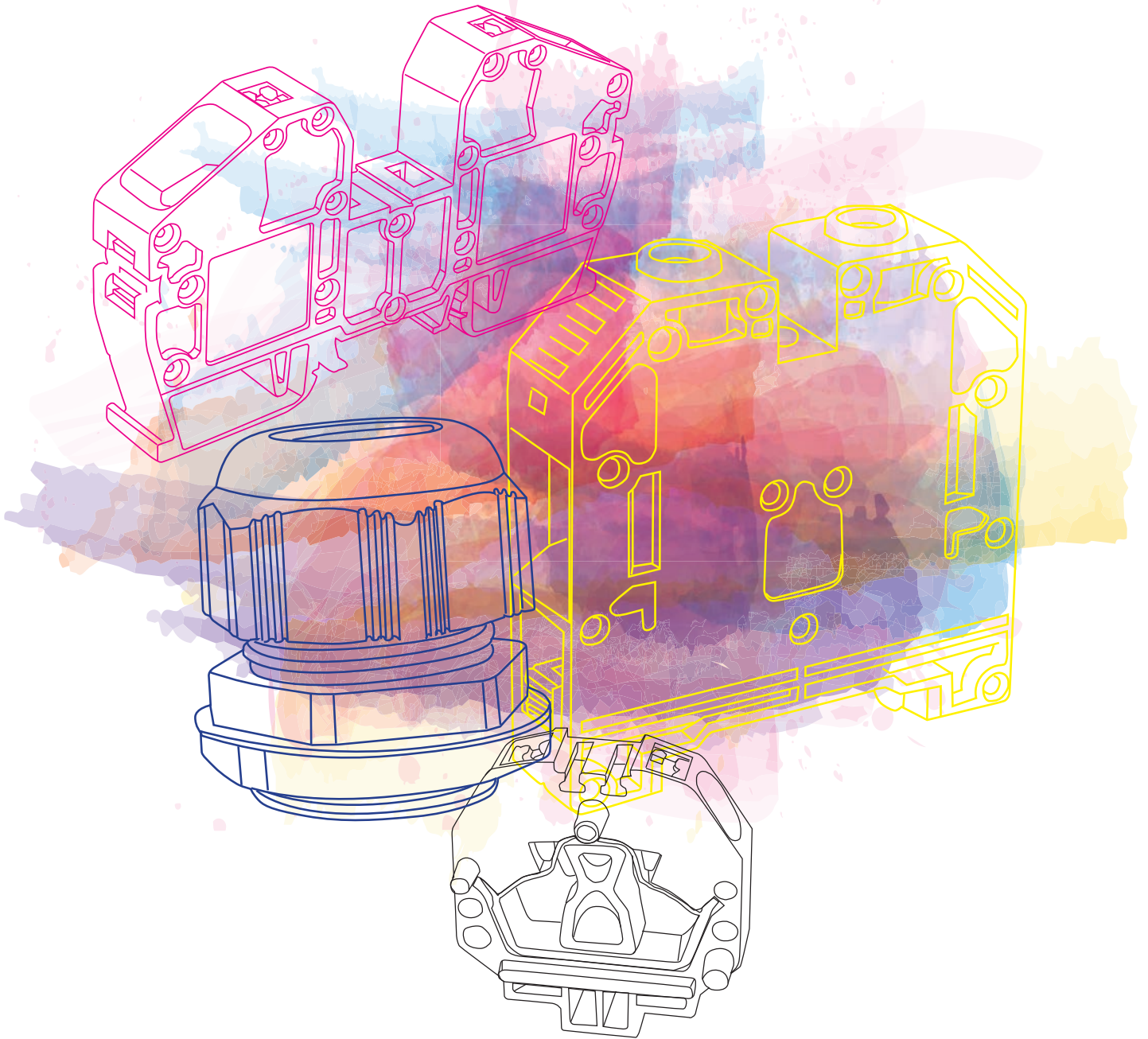

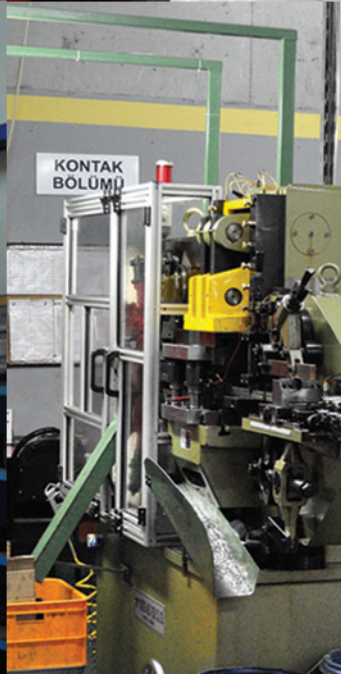



ONKA GROUP COMPANIES

ONKA®

ELEKTROKAR®
ELEKTRİK MALZ. SAN. VE TİC. LTD. ŞTİ.

ONKA® ENERJİ
ENERGY



THINK BIG! USE DNKA![®]

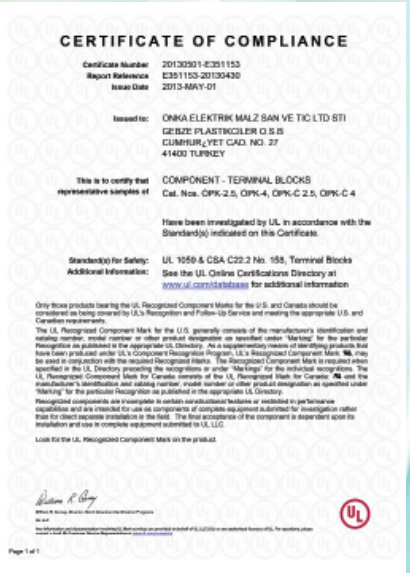

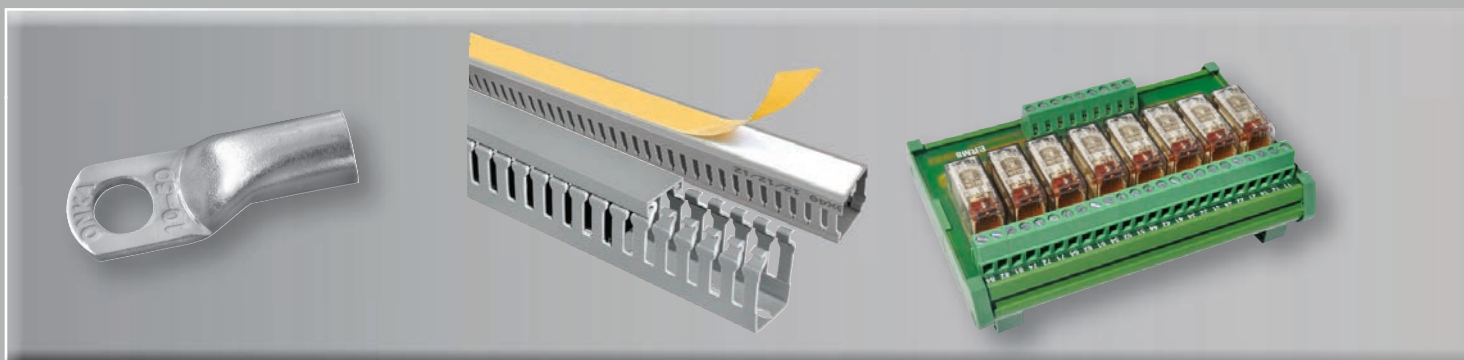
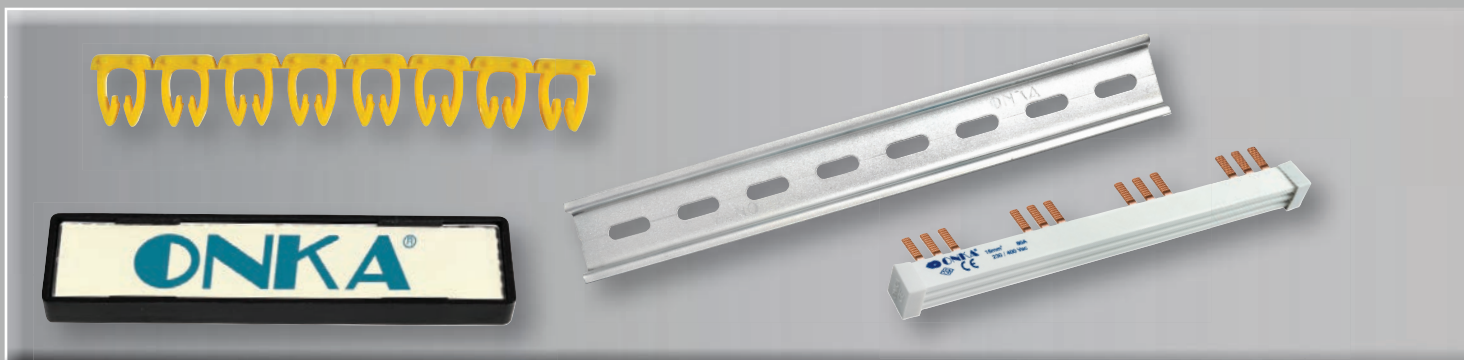
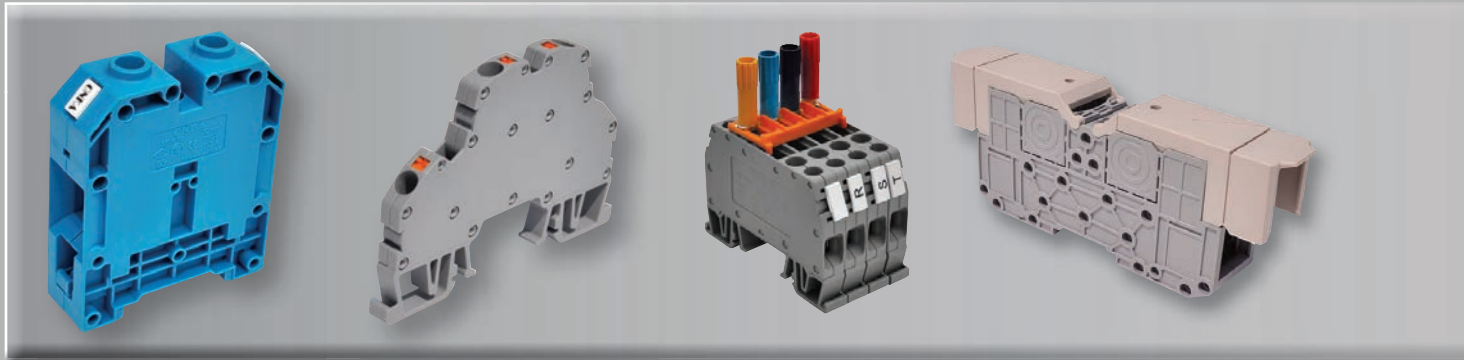



INDEX

MRK Series Screwed Type Terminal Blocks	8
OPK Series Push-in Type Terminal Blocks	14
Electronic Push-in Terminal Blocks Relays	19
MPK Push-in Type Mini Terminal Blocks	22
Transformer Terminal Blocks	24
Modular Equipment Terminal Strips	24
Mini Connectors (For Aspirator)	24
Steatite Terminals	25
New Terminal Strips	26
Socket Connectors	28
Lid Terminal Connector	29
Clawed Tie Connectors	29
Junction Box Terminals	30
Wire Nut Connector	30
Push-in Wire Connectors & Cable Markers	31
Pratic Connection Terminal Blocks	32
Rail Mounting Sockets	35
Cable Tie Mounts (Self Adhesive & Screwed)	36
Marking Label Slot For Cables	36
Panel Signal and Button Markers	36
Cable Gland & Accessories	37
Cable Trunking	41
Distribution Units & Accessories	43
Modular Power Connectors	50
W Automat Busbars	50
Connection Terminals For Cu-Busbars	51
Neutral Grounded Busbar & Support	51
Rails & Accessories	52
Cable Lugs & Accessories	53
Butt Connectors & Terminals	60
Clamps	62
Insulated Terminals	63
Heat Shrink Tubing	72
Cable Ties & Accessories	73
Termostates	77
Cable Collectors	77
Onka Electronics	78
Printed Circuit Terminals	79
Monoblock Distributor Units	93
LV Isolators	94
Busbar Supports	99
Reactive Controller, Network Analyser	101
Time and Phase Relays	101
Button and Signal Lamps, Cam Switches	102
Tools	102
Printers & Labels	103

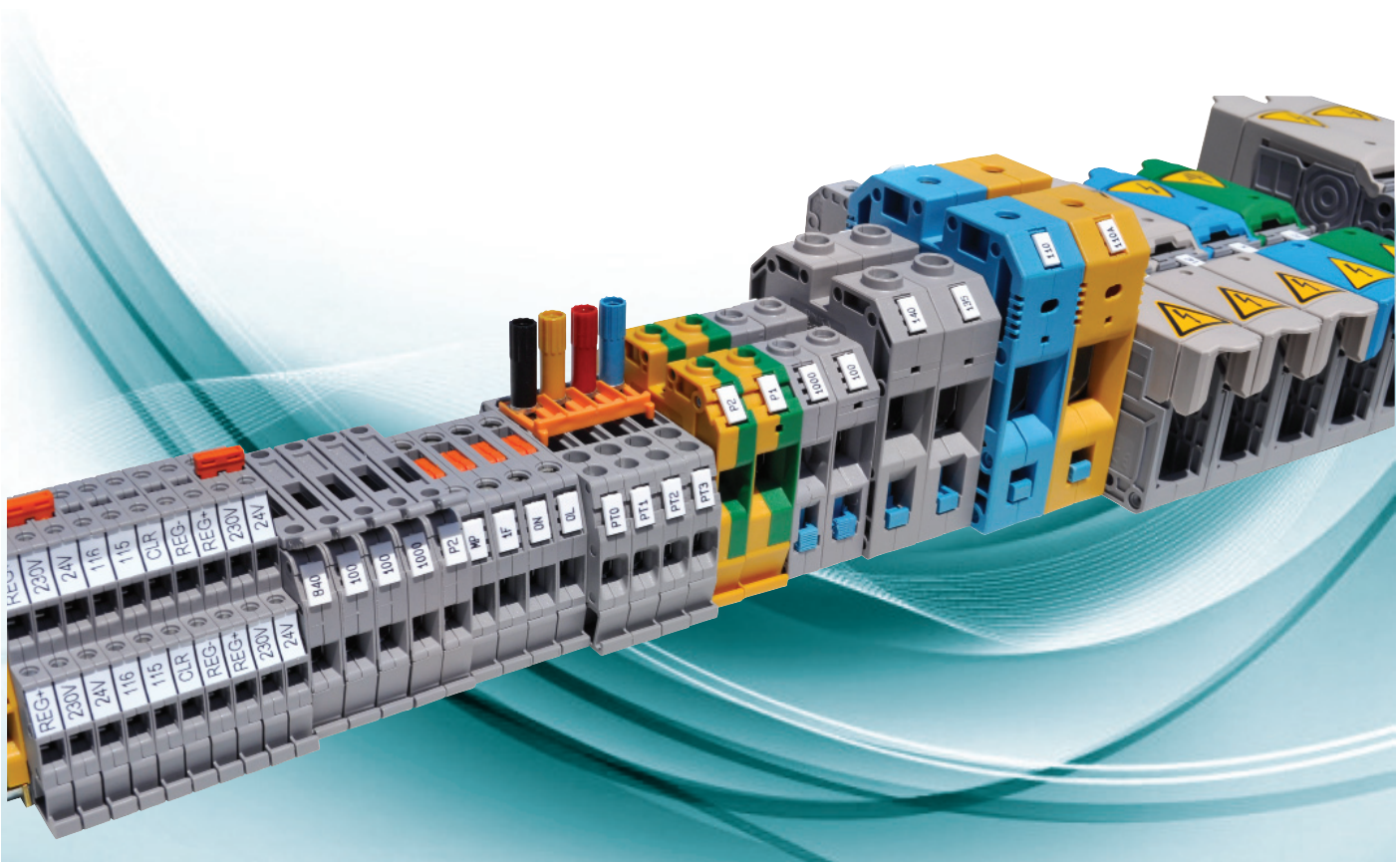

MRK SERIES SCREWED TYPE TERMINAL BLOCKS

All sections from 1,5 mm² to 120 mm² are available with the new MRK series of ONKA. When the new MRK series connectors of 1,5 mm² to 10 mm² are laid together, they have the same dimensions. Only thickness of the connector varies according to the cable section.

Polyamide 6.6 plastic raw materials are used within all ONKA Rail connectors. They are of the V2 incombustibility standard.

In new MRK series, isolated comb bridge is used from 1,5 mm² to 10 mm². Following the 4 and 10 mm² grounding connectors, 16 and 35 mm² grounding connectors were produced.

Another new product in New MRK series is "MRK TEST-10" measurement and separation (Test) connector. It can be easily bridged by slide-in bridge. By means of the mountable test capsules, measurement can be achieved conveniently by stabbing test probes of the measurement device to the test capsules.

Since there are a lot of moving parts within interior structure of measurement and separation connector, closure of both sides of the connector, which is a feature identified with ONKA, raises the importance of measurement and separation connector. In other branded connectors with one side open, we see that the moving parts scatter and spill over, but such a case is impossible with ONKA.

Technical Features:

- Does not require final plate (Both sides are closed), provides cost saving and better isolation.
- Symmetrical (Mountable to rail at both directions)
- Provides opportunity to assemble cable section from 0,06 mm² to 120 mm².
- Labelling system appropriate for strap marking.
- Double sided bridging opportunity.
- Isolated comb bridge can be used from 1,5 mm² to 10 mm².
- Punctual delivery of colour alternatives.
- Screw system is flat headed for sections 35 mm² and lower.
- In 50 mm² and following sections, the screw system is allen headed.
- MRK Series stopper can be used both as group label or end label.



• The roll labelling marking system can be used from 1.5 mm² to 35 mm² in the new MRK series.

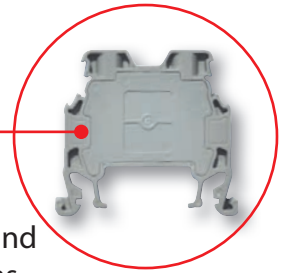

• Main body is monolithic and the end plate is produced as embedded.

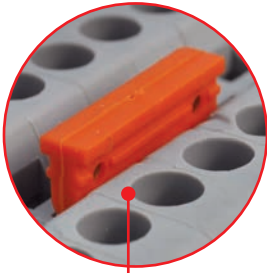

• The new fixed bridge system is used in the new MRK series from 1.5 mm² to 10 mm².

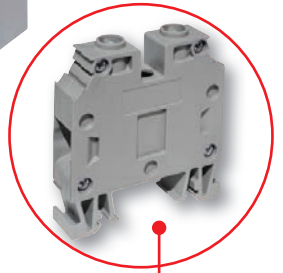
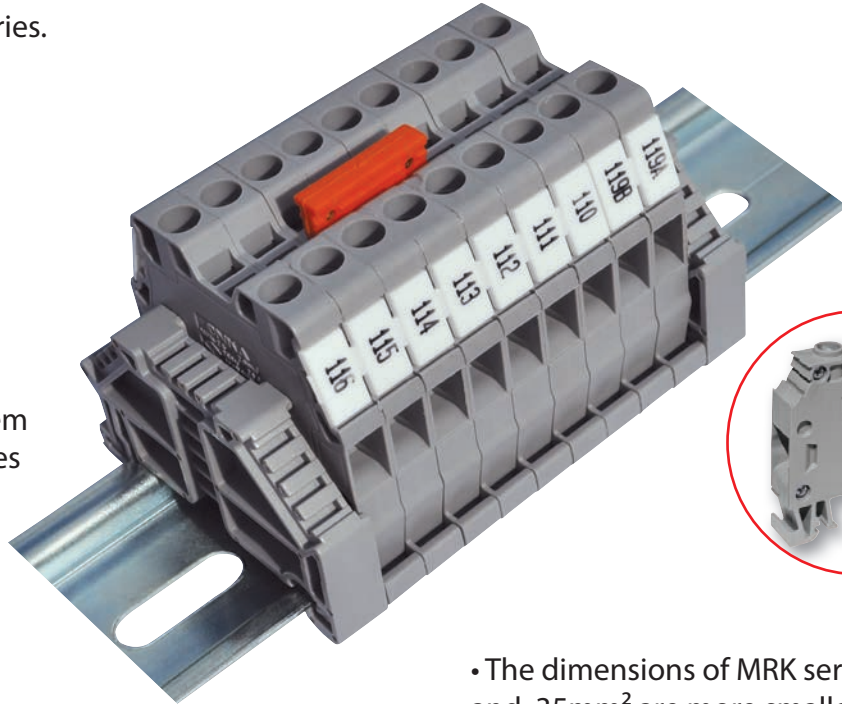

• The dimensions of MRK series for 16 mm² and 35mm² are more smaller than the old series. MRK 16 is(51 x 54 x 12) mm , MRK 35 is (51 x 54 x 15) mm.
• Terminal block's body and end plate are connected within 4 steel screw.

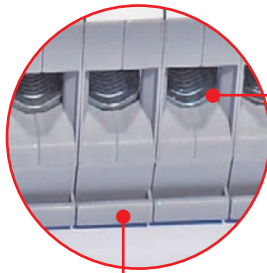

• In the case of the U type structured the sleeves can be touched from different points to the cable in the new MRK 6-10-16 and 35mm²

• The foot parts of terminals 16 and 35 mm² can be locked more better because of the same width as the terminal.

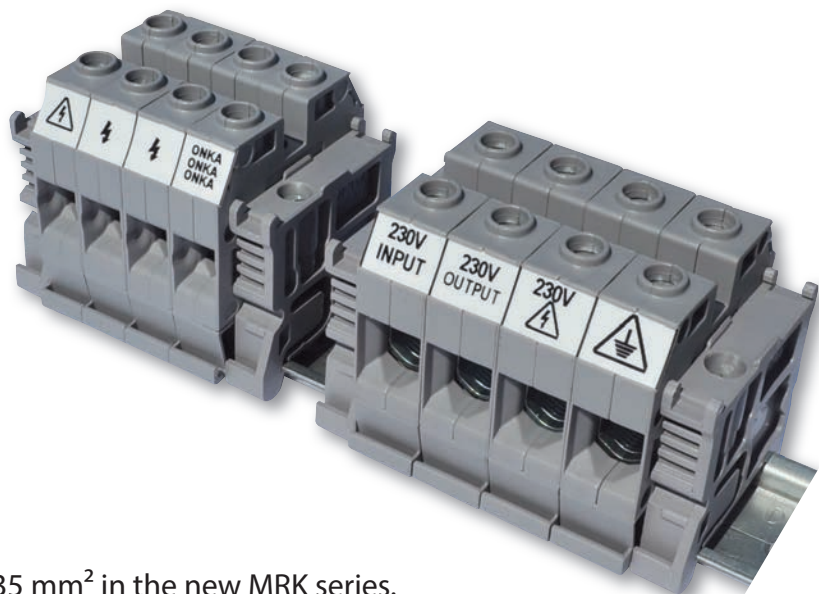

- It is produced 1.5-2.5-4-6-10-16-35 mm² in the new MRK series.
- It is new added 1.5 mm² to our product gamma.
- In the case of the copper busbar and the sets made interior of sleeves it is imposible to pull back the cable from the terminal blocks.
- This is the fixed bridge for the MRK 16 and 35 mm²

MRK SERIES SCREWED TYPE RAIL TERMINAL BLOCKS

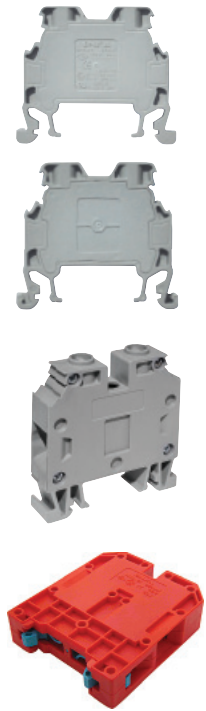

CODE	DESCRIPTIONS	VOLTAGE	CURRENT	BOX	CARTON
ONKA-1002 NEW	MRK - 1,5 mm ²	1,5 mm ²	750 V	17.5 A	100
ONKA-1012 NEW	MRK - 2,5 mm ²	2,5 mm ²	750 V	24 A	100
ONKA-1022 NEW	MRK - 4 mm ²	4 mm ²	750 V	32 A	100
ONKA-1032 NEW	MRK - 6 mm ²	6 mm ²	750 V	41 A	100
ONKA-1042 NEW	MRK - 10 mm ²	10 mm ²	750 V	57A	100
ONKA-1132 NEW	MRK - 16 mm ²	16 mm ²	750 V	76A	50
ONKA-1142 NEW	MRK - 35 mm ²	35 mm ²	750 V	125 A	30
ONKA-1052	MRK - 16 mm ²	16 mm ²	750 V	76 A	50
ONKA-1062	MRK - 35 mm ²	35 mm ²	750 V	125 A	30
ONKA-1072	MRK - 50 mm ²	50 mm ²	750 V	150 A	20
ONKA-1082	MRK - 70 mm ²	70 mm ²	750 V	192 A	20
ONKA-1092	MRK - 95 mm ²	95 mm ²	1000 V	232 A	10
ONKA-1102	MRK - 120 mm ²	120 mm ²	1000 V	269 A	10

MRK SCREWED DOUBLE RAIL TERMINAL BLOCKS



CODE	DESCRIPTIONS	VOLTAGE	CURRENT	BOX	CARTON
ONKA-1612	MRK -C 2,5 mm ²	500 V	24 A	50	1 200
ONKA-1622	MRK -C 2,5 mm ² Bridged	500 V	24 A	50	1 200
ONKA-1632	MRK -C 2,5 mm ² Diode	500 V	24 A	50	1 200
ONKA-1642	MRK -C 2,5 mm ² with Led AC/DC	500 V	24 A	50	1 200
ONKA-1652	MRK -C 4 mm ²	500 V	32 A	50	1 200
ONKA-1662	MRK -C 4 mm ² Bridged	500 V	32 A	50	1 200
ONKA-1672	MRK -C 4 mm ² Diode	500 V	32 A	50	1 200
ONKA-1682	MRK -C 4 mm ² with Led AC/DC	500 V	32 A	50	1 200

MOUNTABLE RAIL TYPES

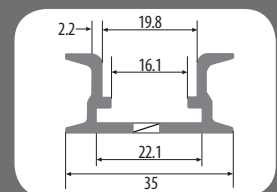
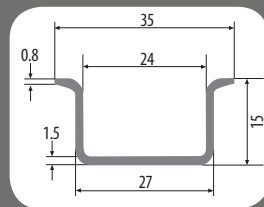
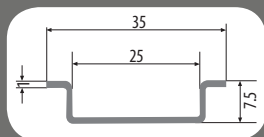

MRK SERIES COLOUR CODES

Colour Options:

ONKA-1001 the last digit of this code refers to product color. To choose product color you can use the color codes next.

MINT GREEN

1	GREY	2	BLUE	5	YELLOW	8
PRIMARY COLOR	CREAM	3	BROWN	6	GREEN	9
	BLACK	4	RED	7		

MRK SCREWED EARTH RAIL TERMINAL BLOCKS

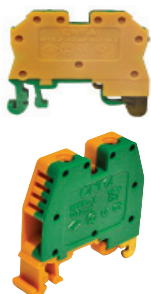

CODE	DESCRIPTIONS	VOLTAGE	CURRENT	BOX	CARTON
ONKA-1293	MTK 4 mm ²	750 V	32 A	100	3 200
ONKA-1294	MTK 10 mm ²	750 V	57 A	100	2 000
ONKA-1295	MTK 16 mm ²	750 V	76 A	50	600
ONKA-1296	MTK 35 mm ²	750 V	125 A	30	600

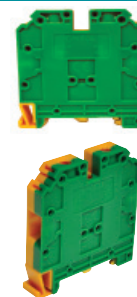

MRK SCREWED TEST CONNECTOR (10 mm²)

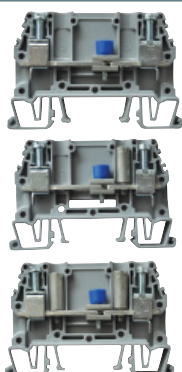

CODE	DESCRIPTIONS	PCS/BOX
ONKA-1313	Without expulsive 57 V, 57 A	75
ONKA-1314	Single expulsive 57 V, 57 A	75
ONKA-1315	Double expulsive 57 V, 57 A	75

MRK SCREWED TEST CONNECTOR (6 mm²)



CODE	DESCRIPTIONS	BOX/CARTON
ONKA-1316	Double expulsive 750 V, 41 A Grey	100 / 1 000
ONKA-1317	Double expulsive 750 V, 41 A Beige	100 / 1 000

MRK SCREWED TEST CONNECTOR ACCESSORIES



CODE	DESCRIPTIONS	PCS/BOX
ONKA-1303	Upper Bridge for Testing Connectors, 2 poles	50
ONKA-1318	Upper Bridge for Testing Connectors, 4 poles	50
ONKA-1319	Testing Screw	50
ONKA-1304	Expulsive for Upper Bridge	50

MRK SCREWED TEST CONNECTOR SHORT LINKS (10 mm²)



CODE	DESCRIPTIONS	BOX/CARTON
ONKA-1305	4 Pole Test Connector Set (Short Links) With Bridge and Expulsive 57 V, 57 A	75 / 750

MRK SCREWED FUSED RAIL TERMINAL BLOCKS

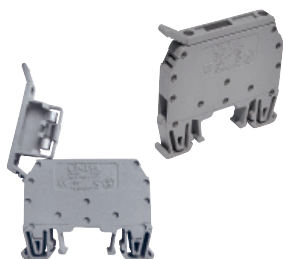

CODE	SECTION	DESCRIPTIONS	CURRENT	BOX	CARTON
ONKA-1321	MRK-S 6 mm ²	Empty	6.3 A	100	1 000
ONKA-1331	MRK-S 6 mm ²	With Busbar	6.3 A	100	1 000
ONKA-1351	MRK-S 6 mm ²	24 V DC LED	6.3 A	100	1 000
ONKA-1371	MRK-S 6 mm ²	48 V DC LED	6.3 A	100	1 000
ONKA-1391	MRK-S 6 mm ²	110 V DC LED	6.3 A	100	1 000
ONKA-1401	MRK-S 6 mm ²	220 V AC LED	6.3 A	100	1 000

Colours are available upon request.

GLASS FUSE



CODE	TYPE	BOX	CARTON
WE-FS-52	5x20 mm Glass Fuse (0.2.....10A Please inform amp.)	100	1000

MRK TYPE TRANSFER CONNECTORS

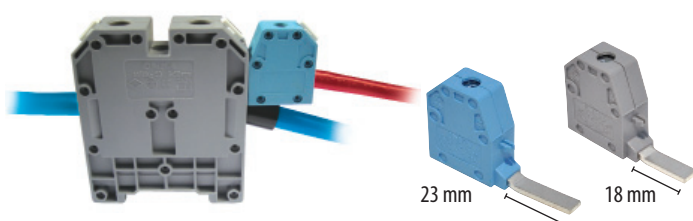

CODE	TYPE	PCS/BOX
ONKA-1161	Max. 16 mm ² Bridge Size 18 mm Transfer Connector (for 35-50 mm ² terminals)	100
ONKA-1171	Max. 16 mm ² Bridge Size 23 mm Transfer Connector (for 70 - 95 - 120 mm ² terminals)	100

MINI END BRACKET



CODE	DESCRIPTIONS	BOX/CARTON
ONKA-1202	Screwless end Bracket	100 / 3 600

GROUP MARKER



CODE	DESCRIPTIONS	BOX/CARTON
ONKA-1482	Group Marker	100

MINI END BRACKET



CODE	DESCRIPTIONS	BOX/CARTON
ONKA-1222	Mini End Bracket	100 / 3 600

BIG END BRACKET



CODE	DESCRIPTIONS	BOX/CARTON
ONKA-1212	Big End Bracket	100 / 1 000

END BRACKET WITH GROUP STICKER



CODE	DESCRIPTIONS	BOX/CARTON
ONKA-1232	End Bracket with Group Sticker	100 / 1 000

MRK TYPE METAL CROSS CONNECTIONS



From 16 mm² to 120 mm² metal cross connections are available

NUMBERING ACCESSORIES



CODE	DESCRIPTIONS	PCS/BOX
ONKA-9540	OD5-5 Printless	500
ONKA-9541	OD5-5B Printed with numbers or letters	500
ONKA-9770	OD10-6 Printless	300
ONKA-9771	OD10-6B Printed with numbers or letters	300
ONKA-4440	OD10-6P Combined Label Printless	720
ONKA-4441	OD10-6P Combined Label Printed	720
ONKA-4442	OD10-6P One by one plucked label marker printless	720
ONKA-4443	OD10-6P One by one plucked label marker printed	720

TERMINAL BLOCKS MARKERS & MARKER SLOT



CODE	DESCRIPTIONS	PCS/BOX
ONKA-1287	MRK Marker (Screw cover)	1000
ONKA-1289	MRK Marker Slot, 11-12 mm	1000
ONKA-7301	11 mm x 2 x 20 m Double Label Tape	20 m x 2
BRAD-TLS-B7696	11 mm Label Tape	10 m

MRK TYPE CROSS CONNECTIONS

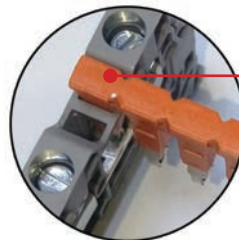

The metal parts can not be certainly dissolved in the case of the plastic isolation part's monolithic.

It can be easily removed with the screwdriver in the case of the notch over the bridge.

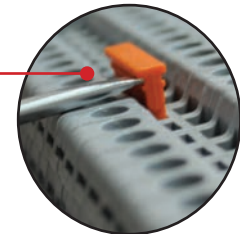

• It can be cutted in the middle of the comb bridge (example 10 and 20 pin bridges).

It is provided the bridge to the terminal within the plastic parts.

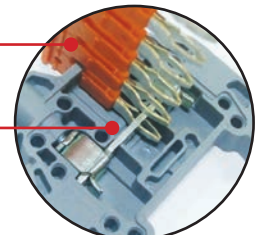

In the case of the pin's curved and diagonal structure it can be touched from 4 points to copper busbar.

NEW



CODE	TYPE	BOX
ONKA-1920	1.5 x 2	100
ONKA-1921	1.5 x 3	100
ONKA-1922	1.5 x 4	100
ONKA-1923	1.5 x 10	30
ONKA-1924	1.5 x 20	20
ONKA-1925	2.5 x 2	100
ONKA-1926	2.5 x 3	100
ONKA-1927	2.5 x 4	75
ONKA-1928	2.5 x 10	30
ONKA-1929	2.5 x 20	20
ONKA-1930	4 x 2	100
ONKA-1931	4 x 3	50
ONKA-1932	4 x 4	50
ONKA-1933	4 x 10	30
ONKA-1934	4 x 20	20
ONKA-1935	6 x 2	100
ONKA-1936	6 x 3	50
ONKA-1937	6 x 4	50
ONKA-1938	6 x 10	15
ONKA-1939	6 x 20	10
ONKA-1940	10 x 2	100
ONKA-1941	10 x 3	50
ONKA-1942	10 x 4	50
ONKA-1943	10 x 10	15
ONKA-1944	10 x 20	10



MRK SERIES STUD TERMINAL BLOCK FOR CABLE LUGS

Screwed Type Stud Terminal Blocks are more reliable when connection is in vibrating environments. Screwed Type Stud Terminal Blocks are preferred in three-phase systems as it is a healthier way of connection.

SKP lug is first screwed to high-profile cable end steadily in Screwed Type Terminal Blocks. That SKP lug is fitted to terminal block according to defined torque value. Thus, two conductive surfaces contact each other. Since two contacting conductive surfaces have more space in Screwed Type Stud Terminal Blocks, it is suitable for use in high currents. Terminal blocks for 25 mm², 35 mm², 50 mm², 70 mm², 95 mm², 120 mm², 150 mm², profile cables are in production. Next range of products will be for 185 mm² and 240 mm² profile cables.

Thickness of copper busbar inside terminal block varies proportionate to cable profile only. Thickness of copper busbar in defined in line with maximum current that cable profile in use is supposed to carry and based on international standards. Thus, it is safe to use in high currents.

Disconnection due to vibration in environments with vibration is not seen in Screwed Type Stud Terminal Blocks as the connection is screwed strongly with a nut. For this reason, it is the top choice of machinery manufacturers when connecting three phases.

They are also widely used in railway sector, air-conditioning systems of train and subway cars, maritime sector, in engine rooms of ships, and any other environments with vibration.

MRK SERIES STUD TERMINAL BLOCK FOR CABLE LUGS (WITHOUT COVER)

MRK SERIES STUD TERMINAL BLOCK FOR CABLE LUGS (WITH COVER)

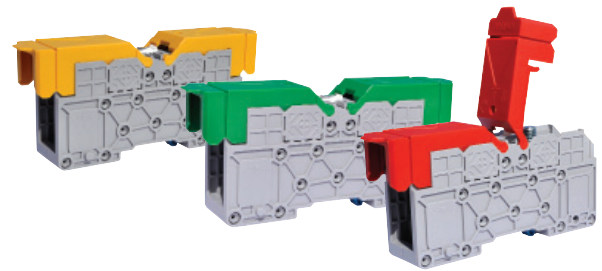
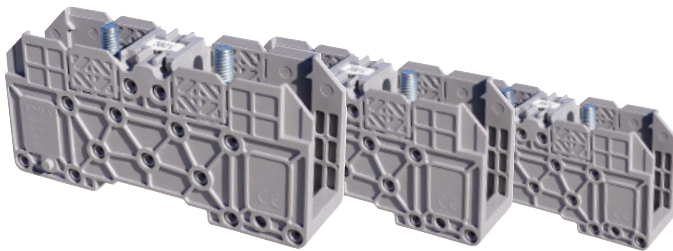

CODE	DESCRIPTIONS	VOLTAGE	CURRENT	BOX/CARTON
ONKA-2312	25 mm ²	1000 V	101 A	10 / 140
ONKA-2332	35 mm ²	1000 V	125 A	10 / 140
ONKA-2352	50 mm ²	1000 V	150 A	10 / 140
ONKA-2372	70 mm ²	1000 V	192 A	10 / 70
ONKA-2392	95 mm ²	1000 V	232 A	10 / 70
ONKA-2412	120 mm ²	1000 V	269 A	5 / 30
ONKA-2432	150 mm ²	1000 V	309 A	5 / 30
ONKA-2452	185 mm ²	1000 V	353 A	5 / -
ONKA-2472	240 mm ²	1000 V	415 A	5 / -

CODE	DESCRIPTIONS	VOLTAGE	CURRENT	BOX/CARTON
ONKA-2302	25 mm ²	1000 V	101 A	10 / 140
ONKA-2322	35 mm ²	1000 V	125 A	10 / 140
ONKA-2342	50 mm ²	1000 V	150 A	10 / 140
ONKA-2362	70 mm ²	1000 V	192 A	10 / 70
ONKA-2382	95 mm ²	1000 V	232 A	10 / 70
ONKA-2402	120 mm ²	1000 V	269 A	5 / 30
ONKA-2422	150 mm ²	1000 V	309 A	5 / 30
ONKA-2442	185 mm ²	1000 V	353 A	5 / -
ONKA-2462	240 mm ²	1000 V	415 A	5 / -

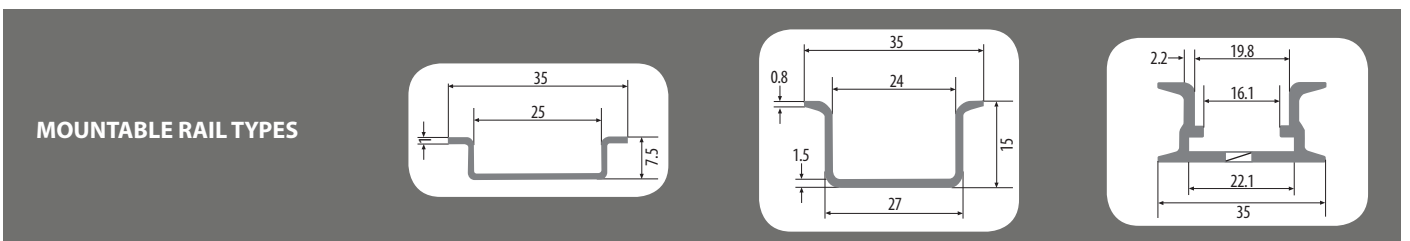

MRK SERIES COLOUR CODES

Colour Options:

ONKA-100 1 the last digit of this code refers to product color. To choose product color you can use the color codes next.

MINT GREEN	1 PRIMARY COLOR	GREY	2 BLUE	5 YELLOW	8
		CREAM	3 BROWN	6 GREEN	9
		BLACK	4 RED		

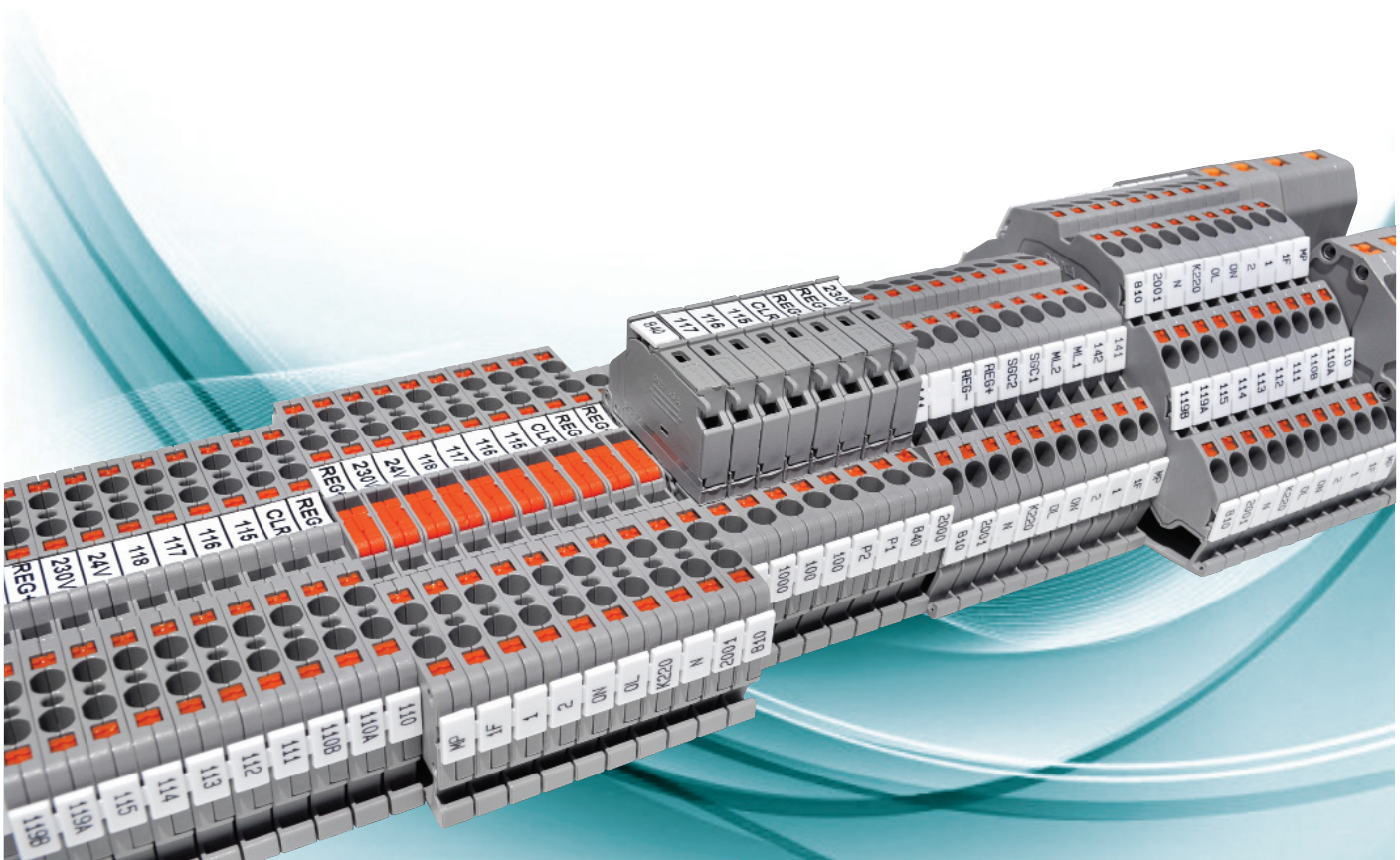

OPK SERIES PUSH-IN TYPE TERMINAL BLOCKS

Having completed the series of newly produced OPK (Push-in) spring-weighted connectors, ONKA adds up to its product range the connectors of 2,5 mm², 4 mm², 6 mm², 10 mm², 16 mm², 35 mm²; 2,5 mm², 4 mm² double connectors; 2,5 mm², 4 mm² triple connectors and rail grounding connectors of 4 mm², 10 mm².

Polyamide 6.6 plastic raw material is used with all ONKA Rail connectors. They are of V2 incombustibility standard.

Implementing a system which was never used by any other brand, ONKA has developed double spring system for the OPK Push-in connectors of 16 mm² and 35 mm² which increases the reliability. Thus, in case you want to pull the assembled cable back, you will encounter with twice more endurance. This system increases the reliability on the spring-weighted connector for high sections.

Another feature of ONKA new OPK (Push-in) series, which is not available by any other brand, is that the series is complete with cable section 2,5 mm² to 35 mm².

OPK spring-weighted connector is a long-lasting connection technology providing faster and easier assembly and smooth work for the Technical Staff in today's technology, which is developed and renewed continuously.

Technical Features:

- Push-in System.
- Does not require final plate (Both sides are closed), provides cost saving and better isolation.
- Symmetrical (Mountable to rail on both directions)
- Lower cable thrust.
- Time and cost saving.
- Reducing transmission, zero contact by means of orange buttons.
- Springs are stainless steel.
- Opportunity to assemble cables with ferrule of 0,34 mm² to 35 mm² without any hand tool requirement.
- Labelling system appropriate for strap marking.
- Double sided bridging opportunity.
- Isolated comb bridge
- Punctual delivery of colour alternatives.
- Double colour execution feature.

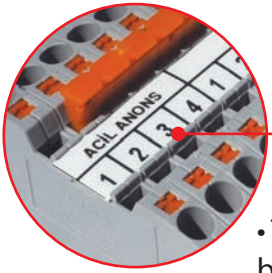

• The roll labelling system can be used in 2,5 - 4 - 6 - 10 mm² push-in terminal block.

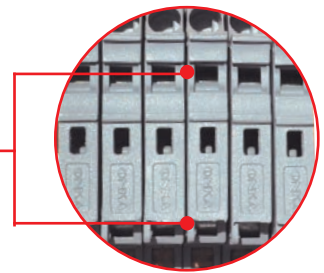

• It can be tested touching the test probes from the two different points over the terminal blocks without ejecting the fuse if it can conduct or not.

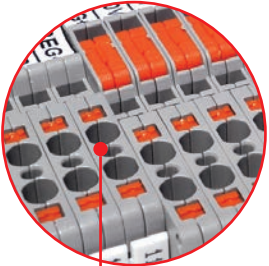

• It can be easily measured within the holes in the cables' input parts touching the test probes to the contacts.

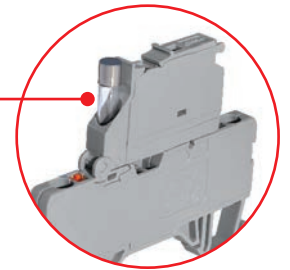

• There is a part in the OPK fuse series terminal blocks in order to put the fuse.

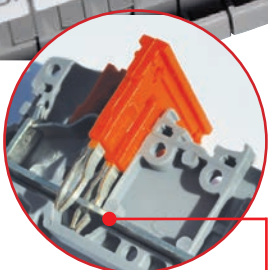
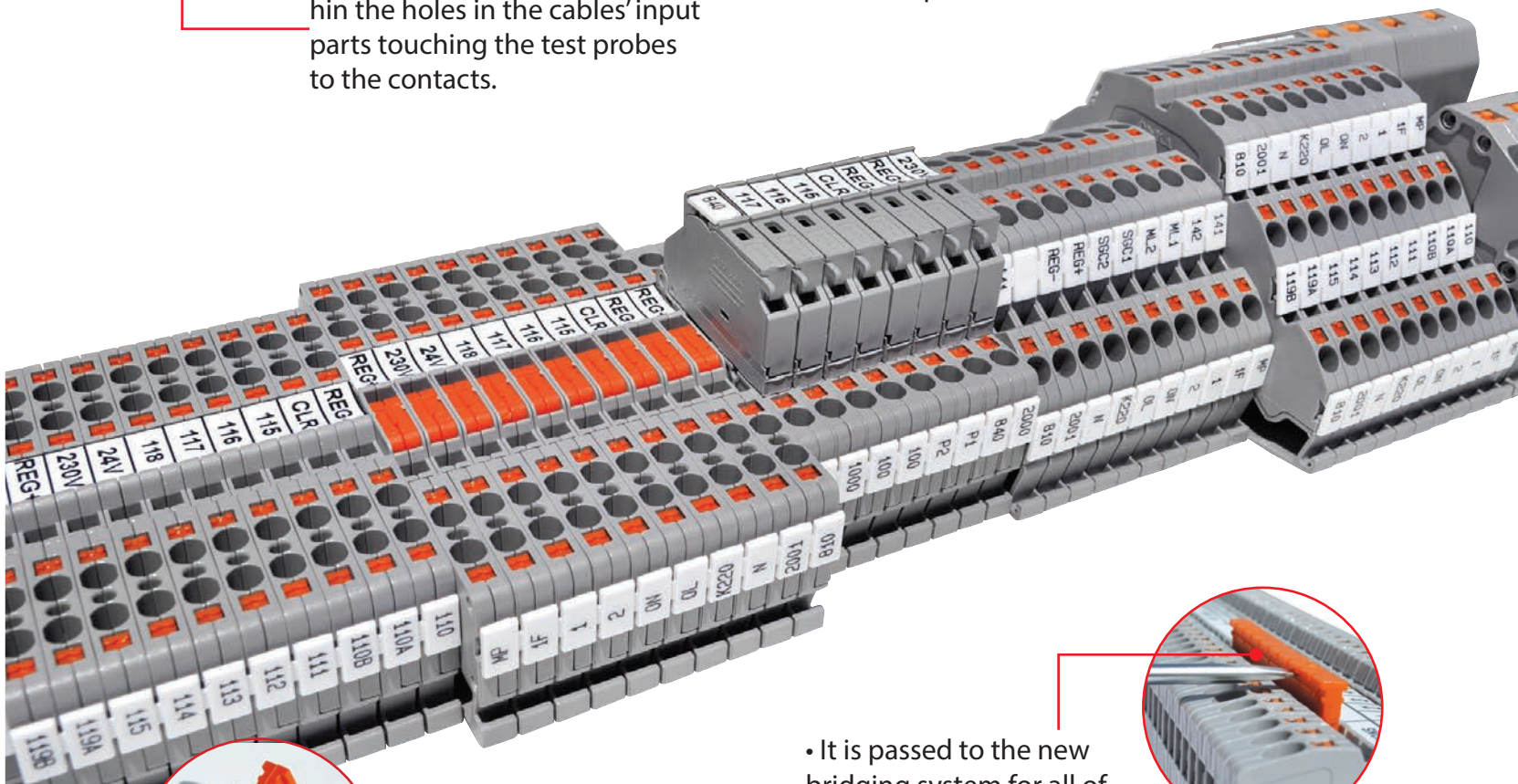

• In the case of the pin's curved and diagonal structure it can be touched from 4 points to copper busbar.



• It is passed to the new bridging system for all of the group OPK series.



• It can be cutted in the middle of the comb bridge (example 10 and 20 pin bridges).

Note : The insulated terminals should be used within OPK series terminal blocks.

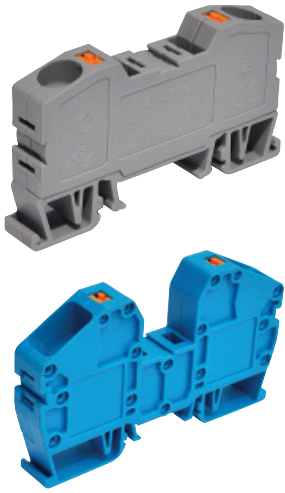

OPK SERIES PUSH-IN TYPE TERMINAL BLOCKS

CODE	DESCRIPTIONS	VOLTAGE	CURRENT	BOX	CARTON
ONKA-1502	OPK - 2,5 mm ²	750 V	24 A	100	2 800
ONKA-1512	OPK - 4 mm ²	750 V	32 A	100	1 900
ONKA-1522	OPK - 6 mm ²	750 V	41 A	100	1 200
ONKA-1532	OPK - 10 mm ²	750 V	57 A	100	1 200
ONKA-1542	OPK - 16 mm ²	750 V	76 A	30	360
ONKA-1552	OPK - 35 mm ²	750 V	125 A	20	240

OPK SERIES PUSH-IN TYPE TERMINAL BLOCKS (DOUBLE)

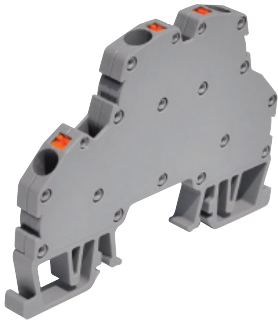

CODE	DESCRIPTIONS	VOLTAGE	CURRENT	BOX	CARTON
ONKA-1722	OPK - C 2,5 mm ²	500 V	24 A	50	1 200
ONKA-1732	OPK - C 2,5 mm ² Bridged	500 V	24 A	50	1 200
ONKA-1742	OPK - C 2.5 mm ² Diode	500 V	24 A	50	1 200
ONKA-1752	OPK - C 4 mm ²	500 V	32 A	50	900
ONKA-1762	OPK - C 4 mm ² Bridged	500 V	32 A	50	900
ONKA-1772	OPK - C 4 mm ² Diode	500 V	32 A	50	900

OPK SERIES PUSH-IN TYPE TERMINAL BLOCKS (TRIPLE)

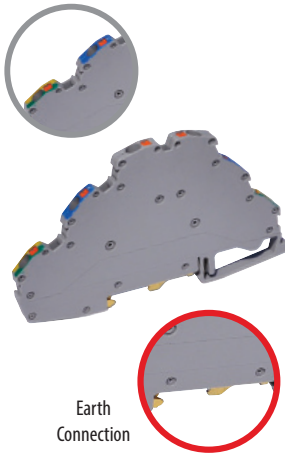

CODE	DESCRIPTIONS	VOLTAGE	CURRENT	BOX	CARTON
ONKA-1852	OPK - 3 2,5 mm ²	500 V	24 A	50	650
ONKA-1862	OPK - 3 2,5 mm ² Bridged	500 V	24 A	50	650
ONKA-1872	OPK - 3 2.5 mm ² Earth	500 V	24 A	50	650
ONKA-1882	OPK - 3 4 mm ²	500 V	32 A	50	500
ONKA-1892	OPK - 3 4 mm ² Bridged	500 V	32 A	50	500
ONKA-1902	OPK - 3 4 mm ² Earth	500 V	32 A	50	500

MOUNTABLE RAIL TYPES

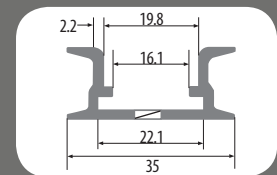
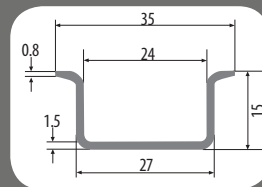
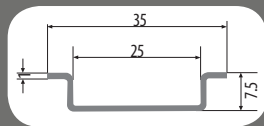

OPK SERIES COLOUR CODES

Colour Options:

ONKA-100 1 the last digit of this code refers to product color. To choose product color you can use the color codes next.

MINT GREEN

1	GREY	2	BLUE	5	YELLOW	8
PRIMARY COLOR	CREAM	3	BROWN	6	GREEN	9
BLACK	BLACK	4	RED	7		

OPK SERIES TERMINAL BLOCKS (1 IN / 2 OUT)



CODE	DESCRIPTIONS	VOLTAGE	CURRENT	PCS/BOX
ONKA-1262	OPK 2,5 mm ² Terminal Blocks / 1 in 2 out	750 V	24 A	50

TESTING TERMINAL BLOCKS (2 IN / 2 OUT)

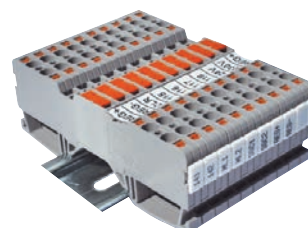

CODE	DESCRIPTIONS	VOLTAGE	CURRENT	PCS/BOX
ONKA-1242	OPK 2,5 mm ² Testing Terminal Blocks / 2 in 2 out	750 V	24 A	50

OPK SERIES PUSH-IN TYPE RAIL TERMINAL BLOCKS (2 IN / 2 OUT)

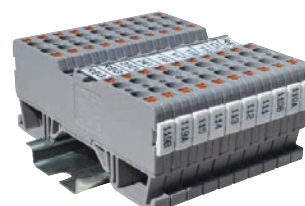

CODE	DESCRIPTIONS	VOLTAGE	CURRENT	PCS/BOX
ONKA-1252	OPK 2.5 mm ² Terminal Blocks / 2 in 2 out	750 V	24 A	50

OPK SERIES PUSH-IN TYPE FUSED RAIL TERMINAL BLOCKS

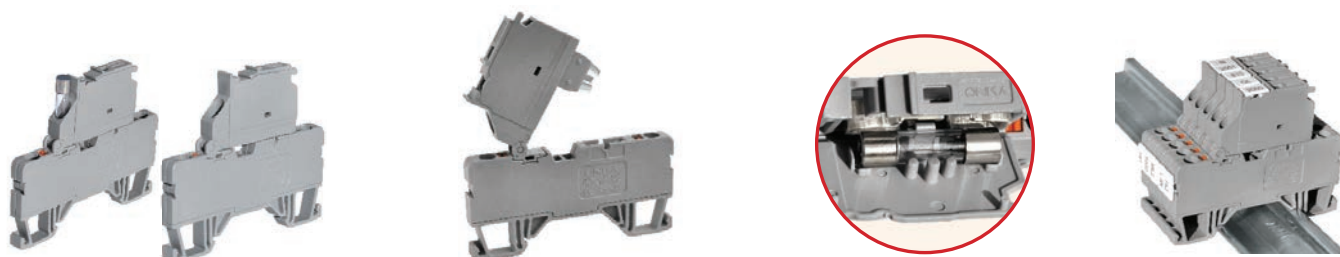

CODE	DESCRIPTIONS	VOLTAGE	CURRENT	PCS/BOX
ONKA-2482	OPK 2.5 mm ² Fuse Terminal Block	750 V	6.3 A	50

GLASS FUSE



CODE	TYPE	BOX	CARTON
WE-FS-52	5x20 mm Glass Fuse (0.2.....10A Please inform amp.)	100	1000

OPK PUSH-IN TYPE EARTH TERMINAL BLOCKS

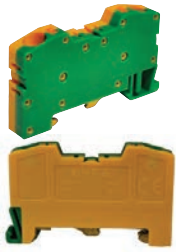

CODE	DESCRIPTIONS	V	CURRENT	BOX
ONKA-1199	OPK -T 4 mm ²	750 V	32 A	100
ONKA-1200	OPK -T 10 mm ²	750 V	57 A	100

MINI END BRACKET



CODE	DESCRIPTIONS	BOX/CARTON
ONKA-1202	Screwless end Bracket	100 / 3 600

GROUP MARKER



CODE	DESCRIPTIONS	BOX/CARTON
ONKA-1482	Group Marker	100

MINI END BRACKET



CODE	DESCRIPTIONS	BOX/CARTON
ONKA-1222	Mini End Bracket	100 / 3 600

BIG END BRACKET



CODE	DESCRIPTIONS	BOX/CARTON
ONKA-1212	Big End Bracket	100 / 1 000

END BRACKET WITH GROUP STICKER



CODE	DESCRIPTIONS	BOX/CARTON
ONKA-1232	End Bracket with Group Sticker	100 / 1 000

TERMINAL BLOCKS MARKERS & MARKER SLOT



CODE	DESCRIPTIONS	PCS/BOX
ONKA-1288	OPK Marker (Screw cover)	1000
ONKA-1289	OPK Marker Slot, 11-12 mm	1000
ONKA-7301	11 mm x 2 x 20 m Double Label Tape	20 m x 2
BRAD-TLS-B7696	11 mm Label Tape	10 m



NUMBERING ACCESSORIES

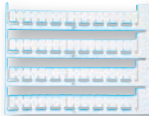

CODE	DESCRIPTIONS	PCS/BOX
ONKA-9540	OD5-5 Printless	500
ONKA-9541	OD5-5B Printed with numbers or letters	500
ONKA-9770	OD10-6 Printless	300
ONKA-9771	OD10-6B Printed with numbers or letters	300
ONKA-4440	OD10-6P Combined Label Printless	720
ONKA-4441	OD10-6P Combined Label Printed	720
ONKA-4442	OD10-6P One by one plucked label marker printless	720
ONKA-4443	OD10-6P One by one plucked label marker printed	720

OPK TYPE CROSS CONNECTIONS



KOD	Cınsı	K. AD.
ONKA-1925	2.5 x 2	100
ONKA-1926	2.5 x 3	100
ONKA-1927	2.5 x 4	75
ONKA-1928	2.5 x 10	30
ONKA-1929	2.5 x 20	20
ONKA-1930	4 x 2	100
ONKA-1931	4 x 3	100
ONKA-1932	4 x 4	50
ONKA-1933	4 x 10	30
ONKA-1934	4 x 20	20
ONKA-1945	6 x 2	100
ONKA-1946	6 x 3	50
ONKA-1947	6 x 4	50
ONKA-1948	6 x 10	15
ONKA-1949	6 x 20	10
ONKA-1950	10 x 2	100
ONKA-1951	10 x 3	50
ONKA-1952	10 x 4	50
ONKA-1953	10 x 10	15
ONKA-1954	10 x 20	10
ONKA-1955	16 x 2	10
ONKA-1956	16 x 3	10
ONKA-1957	16 x 4	10
ONKA-1958	16 x 10	10
ONKA-1959	35 x 2	10
ONKA-1960	35 x 3	10
ONKA-1961	35 x 4	10
ONKA-1962	35 x 10	10

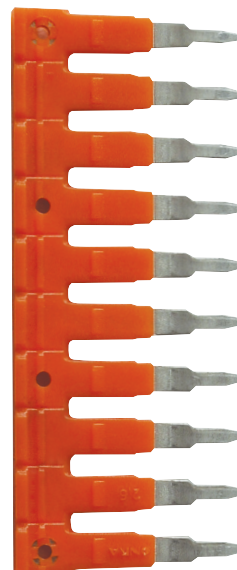



PUSH-IN ELECTRONIC TERMINAL BLOCKS RELAYS

ONKA continues creating multiple solutions with adding the new Push-in Electronic Terminal Blocks Series to its product line. Onka Electrical Terminal Blocks have a design and application similar to Push-in Series. Maximum size of cable section used is 4 mm². Thickness of the terminal block is 8.5 mm. There is led signal placed on for warning purposes. The voltage value and the product code can easily be seen.

OD10-6 DEKAFIX terminal block marking is used as a marking method.

This product can be mounted on a standard W Automate rail. On one side of the product, the circuit diagram of the product, the product code and visual ports can be found.

Onka Push-in Electronic Terminals intended to provide solutions by placing different electronic circuits in one terminal block body. In this way, many different solutions are provided to the end user with this new Series of Push-in Electronic Terminal Blocks.

Series 3



PUSH-IN ELECTRONIC TERMINAL BLOCKS RELAYS

CODE	DESCRIPTIONS	SCHEMA
ONKA-600-ERDM	Reverse Current Protection Module Prevents reverse current in case of DC Voltage.	
ONKA-601-ERDM	Coil Reverse current Protection Module Prevents reverse current in case of DC Voltage in coil circuits.	
ONKA-602-ERDM	Lamp Testing Module Single Controls whether the lamps in the signal circuits are stable.	
ONKA-603-ERDM	Lamp Testing Module Double Controls whether the lamps in the signal circuit are stable.	
ONKA-604-ERDM	Voltage Meter 24 VDC. Controls whether the lamps in the signal circuits are stable.	

PUSH-IN ELECTRONIC TERMINAL BLOCKS RELAYS

CODE	DESCRIPTIONS	SCHEMA
ONKA-605-ERDM	Voltage Meter 220 VAC. Indicates the on/off action for 220V AC in electrical systems.	
ONKA-606-ERDM	Voltage Meter, Reverse Current Dump 24 VDC. Indicates the on/off action for 24V DC in electrical systems.	
ONKA-607-ERDM	Surge Protection (Varistor) 30 V. Protects the circuit from above 30V with a varistor.	
ONKA-608-ERDM	Surge Protection (Varistor) 75 V. Protects the circuit from above 75V with a varistor.	
ONKA-609-ERDM	Surge Protection (Varistor) 130 V. Protects the circuit from above 130V with a varistor.	
ONKA-610-ERDM	Surge Protection (Varistor) 250 V. Protects the circuit from above 250V with a varistor.	
ONKA-611-ERDM	Voltage Meter, Rectifier 24 VAC. Converts 24V AC to 24V DC and shows voltage rate with led.	
ONKA-612-ERDM	Voltage Meter, Rectifier 110 VAC. Converts 110V AC to 110V DC and shows voltage rate with led.	
ONKA-613-ERDM	Voltage Meter, Rectifier 220 VAC. Converts 220V AC to 220V DC and shows voltage rate with led.	

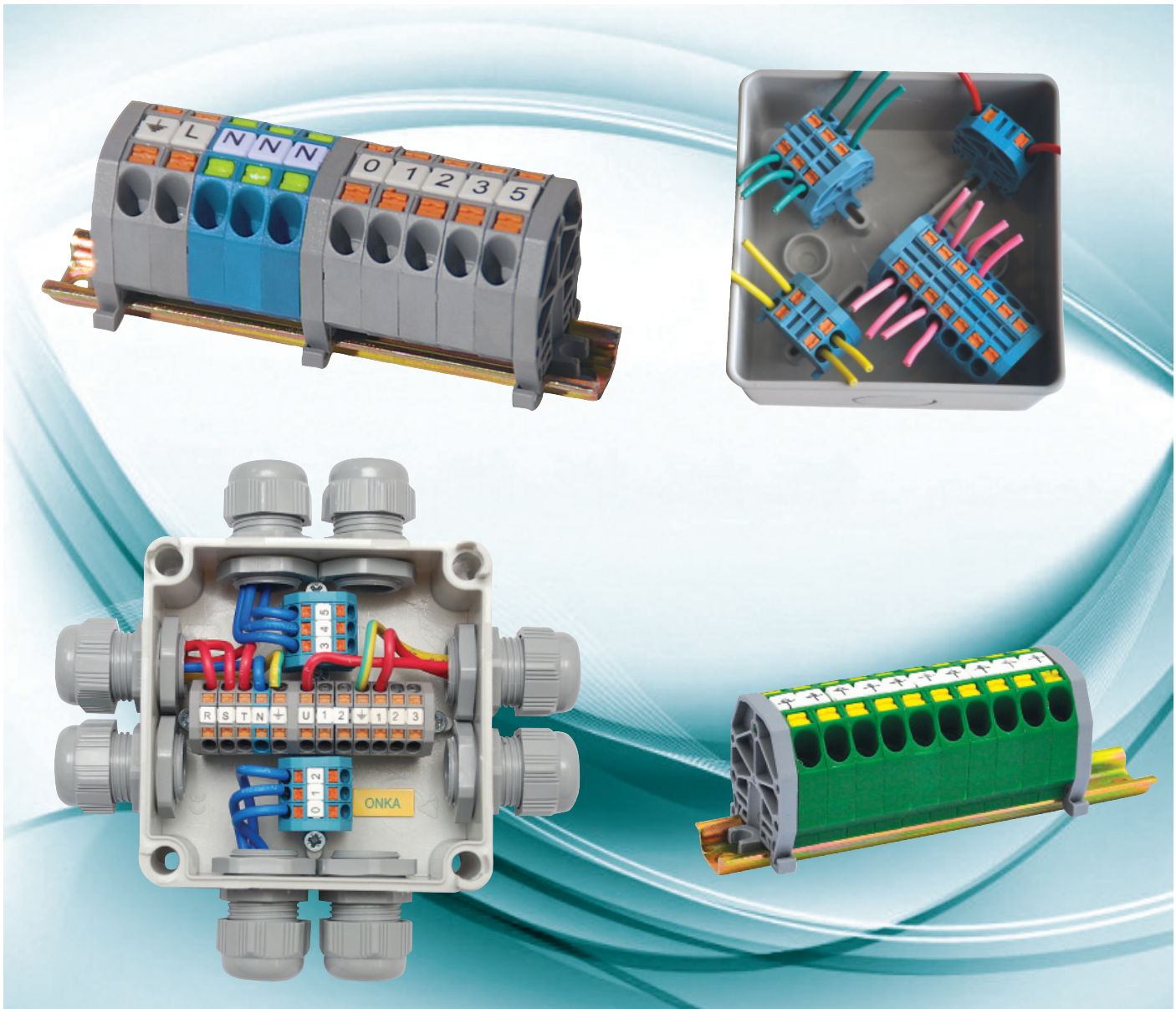

MPK SERIES PUSH-IN TYPE MINI TERMINAL BLOCKS

MPK Series mini-rail spring terminals offer many advantages to the user with its compact structure. It is designed as minimized version of OPK Terminals. Mini Push-in Terminals, having similar features with OPK Series, enable mounting single-core cables and cables with ferrule by only pushing them forward without need for using any other tool.

MPK Series Terminals both can be mounted to 15 x 5.5 mm mini rail with different end-plate alternatives and screwed on a flat surface and they can also be fixed on two holes to a flat surface with dowels through nails on the end-plate.

The contact structure of Mini Push-in Terminals is copper covered with tin. The spring applying pressure to the cable is made of stainless steel and is highly an alloy of Chrome (Cr) and Nickel (Ni). It is resistant against atmospheric conditions, water, acids and high-temperature environments. It is never oxidized. Mounted cables can be easily removed through orange buttons on the springs. Compact structure of mini Push-in Terminals enables use in confined spaces junction boxes. Insulated outer plastic part of the product has Exproof (Ex) feature which enables use in environments where explosives and gases are used. MPK Series terminals have a wide variety of color options, e.g. neutral terminals are blue and grounding terminals are yellow & green.

The most significant feature of these products is that it is designed in required numbers and in modules of 2, 3, 4 or more, as per demand. As all holes are short-circuits to each other thanks to this feature, there is no need to make exterior bridging connection or bypass with cable. Upon demand, we can make customized combinations in our plant. These modules are widely used for neutral distribution and grounding works. Marking on MPK Series terminals can be performed by using standard dekafixes widely used in market. As the product is spring-pressed, it can be easily used in vibrated environments. Screw loosening problems, which are sometimes suffered in screw terminals are never seen in these products.

MINI PUSH-IN TYPE NEW TERMINAL BLOCKS



CODE	DESCRIPTIONS	V	A	PCS/BOX
ONKA-1422	MPK - 2,5 mm ² Closed Type	750 V	24 A	100

MINI PUSH-IN TYPE TERMINAL BLOCKS



CODE	DESCRIPTIONS	V	A	PCS/BOX
ONKA-1462	MPK - 2,5 mm ²	750 V	24 A	100

MPK PUSH-IN TYPE MINI EARTH TERMINAL BLOCKS



CODE	DESCRIPTIONS	V	A	PCS/BOX
ONKA-1470	MPK - 2,5 mm ² Earth	750 V	24 A	100

MPK PUSH-IN TYPE BRIDGED MINI TERMINAL BLOCKS

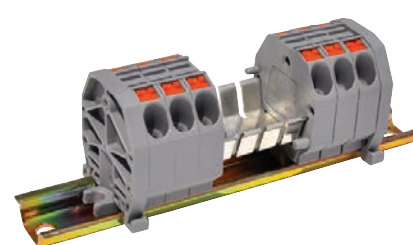

CODE	DESCRIPTIONS	V	A	PCS/BOX
ONKA-1432	MPK - 2,5 mm ² Bridged	750 V	24 A	100

MPK PUSH-IN STOPPER & END BRACKET (RAIL MOUNTABLE)



CODE	DESCRIPTIONS	PCS/BOX
ONKA-1442	Stopper & End Bracket. Rail mountable and can be screwed on ground.	100

MPK PUSH-IN STOPPER (GROUND MOUNTABLE)



CODE	DESCRIPTIONS	PCS/BOX
ONKA-1452	Stopper & End Bracket. Ground Mountable.	100

MPK PUSH-IN STOPPER

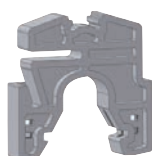

NEW

CODE	DESCRIPTIONS	PCS/BOX
ONKA-1472	MPK Push - in Stopper	100

MPK PUSH-IN TYPE MINI CONNECTOR WITH GROUPS



CODE	DESCRIPTIONS	PCS/BOX
ONKA - 5642	1 x 2.5 mm ² - 1 input 1 output	50
ONKA - 5652	2 x 2.5 mm ² - 1 input 3 output	50
ONKA - 5662	3 x 2.5 mm ² - 1 input 5 output	50
ONKA - 5672	4 x 2.5 mm ² - 1 input 7 output	50
ONKA - 5682	5 x 2.5 mm ² - 1 input 9 output	50

MARKING ACCESSORIES



CODE	DESCRIPTIONS	PCS/BOX
ONKA-9540	OD5-5 Printless	500
ONKA-9541	OD5-5B Printed with numbers or letters	500

MOUNTABLE RAIL TYPES

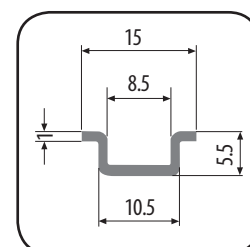

TRANSFORMER TERMINAL BLOCKS

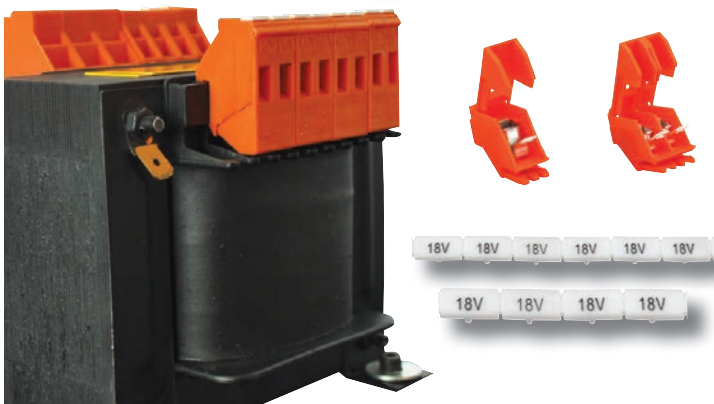
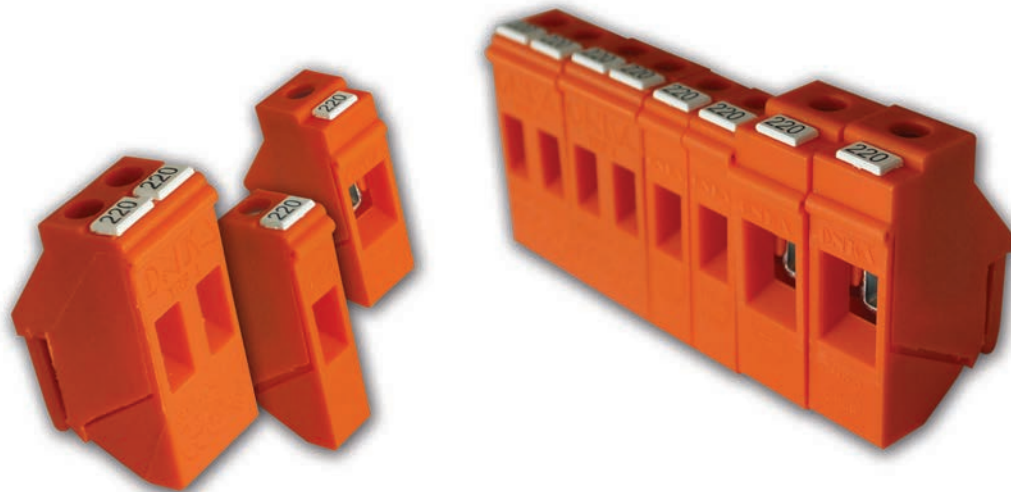

CODE	DESCRIPTIONS	PCS/BOX
ONKA - 5135	NR. 1 4 mm ² x 1 Pole High Type	200
ONKA - 5136	NR. 1 4 mm ² x 2 Pole High Type	100
ONKA - 5137	NR. 2 6 mm ² x 1 Pole High Type	100
ONKA - 5139	Transformer Terminal Sticker Printless	500
ONKA - 5140	Transformer Terminal Sticker Printed	500

MODULAR EQUIPMENT TERMINAL STRIPS



MINT GREEN CODE	YELLOW & GREEN CODE	ORANGE CODE	BLACK & WHITE CODE	GREY CODE	DESCRIPTIONS	PCS/BOX
ONKA - 5100	ONKA - 5162	ONKA - 5163	ONKA - 5164	ONKA - 5161	No 1 / 2.5 mm ²	250
ONKA - 5101	ONKA - 5172	ONKA - 5173	ONKA - 5174	ONKA - 5171	No 2 / 4 mm ²	144
ONKA - 5102	ONKA - 5182	ONKA - 5183	ONKA - 5184	ONKA - 5181	No 3 / 6 mm ²	75
ONKA - 5103	ONKA - 5192	ONKA - 5193	ONKA - 5194	ONKA - 5191	No 1 3 Pole / 2.5 mm ²	200

MINI CONNECTORS (FOR ASPIRATOR)



CODE	DESCRIPTIONS	PCS/BOX
ONKA - 5130	Mini Connectors (Aspirator) White 2.5 - 4 mm ² 400 V - 32 A	250
ONKA - 5131	Mini Connectors (Aspirator) Black 2.5 - 4 mm ² 400 V - 32 A	250



ADVANTAGES OF TERMINALS ONKA STEATITE

Steatite; Used in the production of the insulating parts having higher electrical and mechanical strength than conventional porcelain materials.

Steatite terminals contact material is special alloy steel and thermal operating temperature 1100 °C' reaches up. It also carries ONKA steatite terminal block on 1000 °C'n operating temperature automatically.

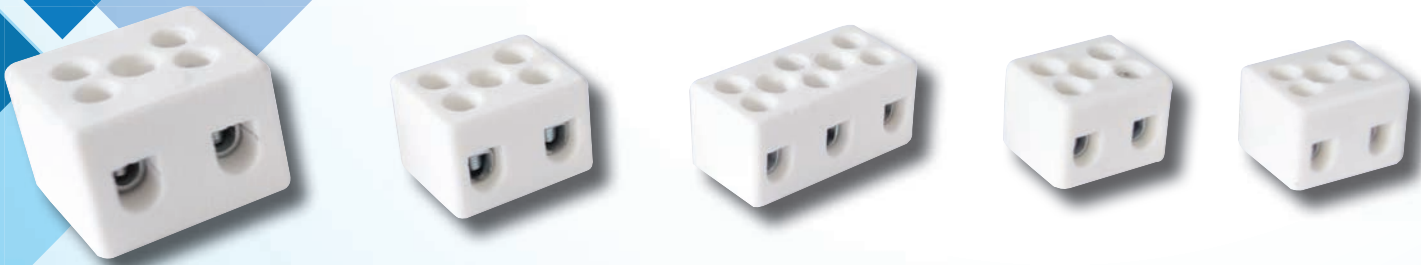

Advantages in comparison to ceramics:

- Higher mechanical strength,
- Higher dimensional stability,
- Higher temperature resistance (1000 °C and over)
- Higher acid resistance,
- longer lifespan,
- It has an insulating surface and surface electrical leakage is zero, this material is more efficient

CODE	DESCRIPTIONS	PCS/BOX
ONKA - 5081	No. 0 / 2 Pole / 0.75 - 1.5 mm ²	150
ONKA - 5082	No. 1 / 2 Pole / 2.5 - 4 mm ²	150
ONKA - 5083	No. 1 / 3 Pole / 2.5 - 4 mm ²	100
ONKA - 5084	No. 2 / 2 Pole / 4 - 6 mm ²	100
ONKA - 5085	No. 2 / 3 Pole / 4 - 6 mm ²	50
ONKA - 5086	No. 3 / 2 Pole / 6 - 10 mm ²	50
ONKA - 5087	No. 3 / 3 Pole / 6 - 10 mm ²	35
ONKA - 5088	No. 0 / 1 Pole / 0.75 - 1.5 mm ²	400
ONKA - 5089	No. 1 / 1 Pole / 2.5 - 4 mm ²	350
ONKA - 5090	No. 2 / 1 Pole / 4 - 6 mm ²	200
ONKA - 5091	No. 3 / 1 Pole / 6 - 10 mm ²	100
ONKA - 5096	Porcelain Connector Cover	100
ONKA - 5093	No. 4 / 3 Pole (For Capacitor) / 16 mm ²	20
ONKA - 5095	No. 5 / 2 Pole / 25 mm ²	20
ONKA - 5094	No. 5 / 3 Pole (For Capacitor) / 25 mm ²	20



NEW TERMINAL STRIPS

ONKA Electricity as we have in our facility equipped with advanced technology, we offer better quality products with terminal strips.

We manufacture our products with specialized production technology and systems, using special alloy materials (CK 45) which are not susceptible to human errors. With its anti-vibration characteristic it is specially designed to prevent loosening in vibration environments. Through hardening processes in a specially designed furnace giving it hardness of 36.6 HRC, and for being connected and removed repeatedly, this product has a very high deformation resistance.

In order to prevent corrosion in environments with ignition oxide, the surface of the material has been coated with a special coating material, Zinc (Zn) to reach the coating thickness of min 6µm, although the required coating thickness of most materials is 5 µm according to European standards (European Norm). Coated contacts have also been subjected to successful salt spray testing. The plastic structure of the product has been made from 140 °C thermal resistance Polyamide 6.6 materials, so it is highly resistant to breakage, bending, impact, abrasion and it also has a high tension and compression elasticity. With all these thermal and mechanical advantages polyamide 6.6 max has made it possible for us to produce a durable product in ambient conditions. Using a steel screw with hardness proportionate to its contact structure, the product has been given high deformation flexibility in different environments.

ONKA Electric has been manufactured according to ISO 9001-2008 operating system and it has been awarded international quality certificates.



Normal State

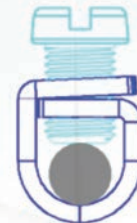

Ignition State

POLYPROPYLEN PLASTIC TERMINAL STRIPS

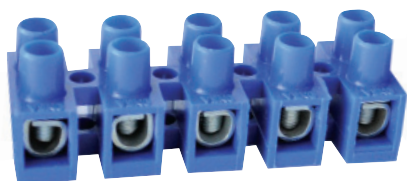

CODE	DESCRIPTIONS	V	A	CONTINUOUS WORKING TEMPERATURE	BOX/CARTON
ONKA - 5000	NR. 0 0.75 - 1.5 mm ² , 12 Poles	400	17.5	110	100 / 1 400
ONKA - 5001	NR. 1 2.5 - 4 mm ² , 12 Poles	400	32	110	50 / 900
ONKA - 5002	NR. 2 4 - 6 mm ² , 12 Poles	400	41	110	50 / 600
ONKA - 5003	NR. 3 6 - 10 mm ² , 10 Poles	400	57	110	50 / 450
ONKA - 5004	NR. 4 10 - 16 mm ² , 6 Poles	500	76	110	50 / 300
ONKA - 5005	NR. 5 16 - 25 mm ² , 6 Poles	500	101	110	50 / 250

POLYAMIDE TERMINAL STRIPS (PA)



CODE	DESCRIPTIONS	V	A	CONTINUOUS WORKING TEMPERATURE	BOX/CARTON
ONKA - 5010	No. 0 0.75 - 1.5 mm ² , 12 Poles	400	17.5	140	100 / 1 400
ONKA - 5011	No. 1 2.5 - 4 mm ² , 12 Poles	400	32	140	50 / 900
ONKA - 5012	No. 2 4 - 6 mm ² , 12 Poles	400	41	140	50 / 600
ONKA - 5013	No. 3 6 - 10 mm ² , 10 Poles	400	57	140	50 / 450
ONKA - 5014	No. 4 10 - 16 mm ² , 6 Poles	500	76	140	50 / 300
ONKA - 5015	No. 5 16 - 25 mm ² , 6 Poles	500	101	140	50 / 250
ONKA - 5016	No. 3 With 3 Poles 10 mm ²	400	57	140	50 / -

POLYCARBON TERMINAL STRIPS (PC)



CODE	DESCRIPTIONS	V	A	CONTINUOUS WORKING TEMPERATURE	BOX/CARTON
ONKA - 5020	No. 0 0.75 - 1.5 mm ² , 12 Poles	400	17.5	140	100 / 1 400
ONKA - 5021	No. 1 2.5 - 4 mm ² , 12 Poles	400	32	140	50 / 900
ONKA - 5022	No. 2 4 - 6 mm ² , 12 Poles	400	41	140	50 / 600
ONKA - 5023	No. 3 6 - 10 mm ² , 10 Poles	400	57	140	50 / 450
ONKA - 5024	No. 4 10 - 16 mm ² , 6 Poles	500	76	140	50 / 300
ONKA - 5025	No. 5 16 - 25 mm ² , 6 Poles	500	101	140	50 / 250
ONKA - 5026	No. 3 With 3 Poles 10 mm ²	400	57	140	50 / -

POLYCARBON TERMINAL STRIPS (PC)



CODE	DESCRIPTIONS	V	A	CONTINUOUS WORKING TEMPERATURE	BOX/CARTON
ONKA - 5029	No. 0 0.75 - 1.5 mm ² , 12 Poles	400	17.5	200	100 / 1 400
ONKA - 5030	No. 1 2.5 - 4 mm ² , 12 Poles	400	32	200	50 / 900
ONKA - 5031	No. 2 4 - 6 mm ² , 12 Poles	400	41	200	50 / 600
ONKA - 5032	No. 3 6 - 10 mm ² , 10 Poles	400	57	200	50 / 450
ONKA - 5033	No. 4 10 - 16 mm ² , 6 Poles	500	76	200	50 / 300
ONKA - 5034	No. 5 16 - 25 mm ² , 6 Poles	500	101	200	50 / 250
ONKA - 5035	No. 3 With 3 Poles 10 mm ²	400	57	200	50 / -

POLYAMIDE TERMINAL STRIPS WITH PALLET (PA)

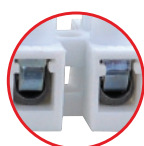

CODE	DESCRIPTIONS	V	A	CONTINUOUS WORKING TEMPERATURE	BOX/CARTON
ONKA - 5040	No. 1 2.5 - 4 mm ² , 12 Poles	400	32	140	50 / 900
ONKA - 5041	No. 2 4 - 6 mm ² , 12 Poles	400	41	140	50 / 600
ONKA - 5042	No. 3 6 - 10 mm ² , 10 Poles	400	57	140	50 / 450
ONKA - 5043	No. 3 With 3 Poles 6 - 10 mm ²	400	57	140	50 / -

POLYCARBON TERMINAL STRIPS WITH PALLET (PC)

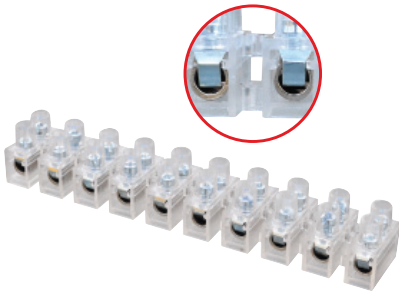

CODE	DESCRIPTIONS	V	A	CONTINUOUS WORKING TEMPERATURE	BOX/CARTON
ONKA - 5050	No. 1 2.5 - 4 mm ² , 12 Poles	400	32	140	50 / 900
ONKA - 5051	No. 2 4 - 6 mm ² , 12 Poles	400	41	140	50 / 600
ONKA - 5052	No. 3 6 - 10 mm ² , 10 Poles	400	57	140	50 / 450
ONKA - 5053	No. 3 With 3 Poles 6 - 10 mm ²	400	57	140	50 / -

POLYCARBON TERMINAL STRIPS WITH PALLET (PC)

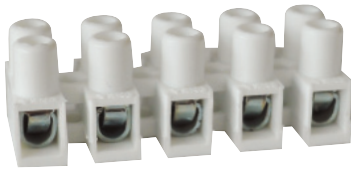

CODE	DESCRIPTIONS	V	A	CONTINUOUS WORKING TEMPERATURE	BOX/CARTON
ONKA - 5056	No. 1 2.5 - 4 mm ² , 12 Poles	400	32	200	50 / 900
ONKA - 5057	No. 2 4 - 6 mm ² , 12 Poles	400	41	200	50 / 600
ONKA - 5058	No. 3 6 - 10 mm ² , 10 Poles	400	57	200	50 / 450
ONKA - 5059	No. 3 With 3 Poles 6 - 10 mm ²	400	57	200	50 / -

MODULAR SOCKET CONNECTORS



CODE	DESCRIPTIONS	BOX	CARTON
ONKA-5452 (BLACK)	NO. 1 / 2 Pole Socket Connector 2.5 - 4 mm ² + Modular System	180	2 160
ONKA-5068 (WHITE)			
ONKA-5462 (BLACK)	NO. 1 / 12 Pole Socket Connector 2.5 - 4 mm ² + Modular System	30	360
ONKA-5070 (WHITE)			

TRIO SOCKET CONNECTORS



CODE	DESCRIPTIONS	BOX	CARTON
ONKA - 5065 (WHITE)	NO. 1 / 3 Pole Socket Connector 2.5 - 4 mm ²	100	1 200
ONKA - 5411 (BLACK)			
ONKA - 5066 (WHITE)	Plastic Cover Set For 3 Pole Socket Con.	45	-
ONKA - 5421 (BLACK)			
ONKA - 5067	NO. 1 / 3 Pole Socket Connector Plastic Cover Set 2.5 - 4 mm ²	45	540

CONNECTION APPARATUS

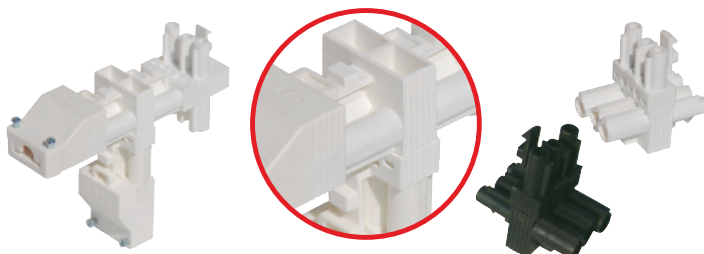

CODE	DESCRIPTIONS	PCS/BOX
ONKA - 5075 (BLACK)	T Type Trio Socket Connection Apparatus For Socket Con. 2.5 - 4 mm ²	60
ONKA - 5074 (WHITE)		

6 POLE SOCKET CONNECTORS



CODE	DESCRIPTIONS	BOX	CARTON
ONKA - 5064 (WHITE)	No:1, 6 Pole Socket Connector, 2.5 - 4 mm ²	16	192
ONKA - 5063 (BLACK)	(Male - Female Telescopic Lock System)	16	192

12 SOCKET CONNECTORS WITH POLE (ONE-PIECE)

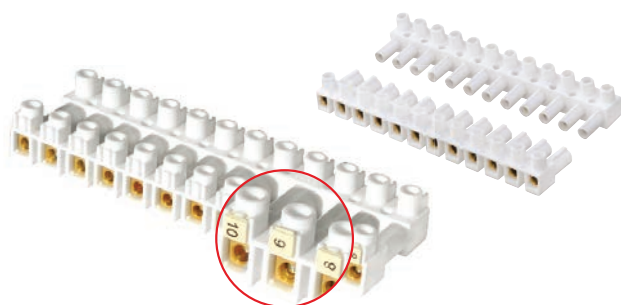

CODE	DESCRIPTIONS	BOX	CARTON
ONKA - 5060 (WHITE)	No. 1 12 Pole Socket Connector 2.5 - 4 mm ² (Male - Female Telescopic Lock System)	30	360
ONKA - 5405 (BLACK)			

LID TERMINAL CONNECTORS (25 A)



CODE	DESCRIPTIONS	PCS/BOX
ONKA - 5145	25 A. 600V. Terminal-3 Pole	50
ONKA - 5146	25 A. 600V. Terminal-4 Pole	50
ONKA - 5147	25 A. 600V. Terminal-6 Pole	50
ONKA - 5148	25 A. 600V. Terminal-12 Pole	25

CLAWED TIE CONNECTORS



CODE	VARIOUS CABLE COMBINATIONS	PCS/BAG
ONKA - 5571 (BLACK)	NR. 1 (2 x 1.5 mm ² / 2 x 2.5 mm ² / 2 x 4 mm ² / 2 x 6 mm ² 3 x 1.5 mm ² / 4 x 1.5 mm ² / 3 x 2.5 mm ² / 4 x 2.5 mm ²)	100
ONKA - 5155 (GREY)		
ONKA - 5581 (BLACK)	NR. 2 (4 x 4 mm ² / 4 x 6 mm ²)	100
ONKA - 5156 (GREY)		
ONKA - 5591 (BLACK)	NR. 3 (4 x 10 mm ² NYM / 3 x 16 + 10 mm ² NY)	100
ONKA - 5157 (GREY)		
ONKA - 5601 (BLACK)	NR. 4 (3x25+16 mm ² / 3 x 35+16 mm ² / 3x50+25 mm ² NY)	25
ONKA - 5158 (GREY)		

JUNCTION BOX TERMINAL (TRANSPARENT / COLOURFUL)

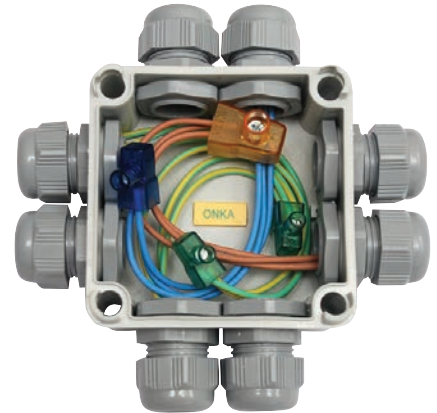

CODE	DESCRIPTIONS	PCS/BOX
ONKA - 5504	12P, Junction Box Terminal Nr 1 2,5-4 mm ²	600
ONKA - 5514	12P, Junction Box Terminal Nr 2 4-6 mm ²	600
ONKA - 5524	12P, Junction Box Terminal Nr 3 6-10 mm ²	600
ONKA - 5534	10P, Junction Box Terminal Nr 4 10-16 mm ²	500
ONKA - 5544	10P, Junction Box Terminal Nr 5 16-25 mm ²	500
ONKA - 5554	8P, Junction Box Terminal Nr 6 25-35 mm ²	200

SCREW-ON WIRE NUT CONNECTOR



CODE	COLOUR	A	B	C	D	E	PCS/BOX
ONKA - 8340 / P-1	Grey	3.80	6.70	8.60	5.80	15.20	1000
ONKA - 8341 / P-2	Blue	4.10	7.00	9.80	5.90	17.60	1000
ONKA - 8342 / P-3	Orange	5.00	9.90	12.20	7.80	22.00	500
ONKA - 8343 / P-4	Yellow	6.00	11.20	14.00	7.90	24.00	500
ONKA - 8344 / P-6	Red	7.50	13.00	16.40	9.15	26.50	500

Thermoplastic UL 94/V2 norm, Temperature rating max. 105 °C, For building installation 600 V, Lighting & signalling 1000 V.



TWIST-ON ELECTRICAL WIRE NUT CONNECTOR



CODE	COLOUR	A	B	C	D	E	PCS/BOX
ONKA - 8345 P-11	Yellow	6.40	9.80	18.20	9.00	25.80	500
ONKA - 8346 P-12	Beige	7.20	11.60	18.30	9.20	29.00	500
ONKA - 8347 P-13	Red	9.00	13.50	23.00	9.60	31.80	500
ONKA - 8348 P-15	Grey	10.00	14.90	25.50	10.00	33.30	250
ONKA - 8349 P-17	Blue	12.00	18.80	32.00	13.00	40.0	100

Thermoplastic UL 94/V2 norm, Temperature rating max. 105 °C, For building installation 300 V, (CE-8) Model resistance upto 1000 V.



WIRE JONT ELECTRICAL CONNECTOR TERMINAL

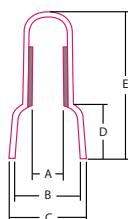

CODE	A	B	C	D	E	PCS/BOX
ONKA - 8330 CE-1	2.6	6.2	7.8	6.2	18.0	1000
ONKA - 8331 CE-2	3.1	7.9	9.5	7.2	19.7	1000
ONKA - 8332 CE-5	4.1	10.5	12.5	9.6	25.5	1000
ONKA - 8333 CE-8	5.3	12.4	14.6	12.0	27.7	500

Nylon 66 UL 94/V2 norm, Temperature rating max. 105 °C, For building installation 600 V, Lighting & signalling 600 V.



PUSH-IN WIRE CONNECTOR

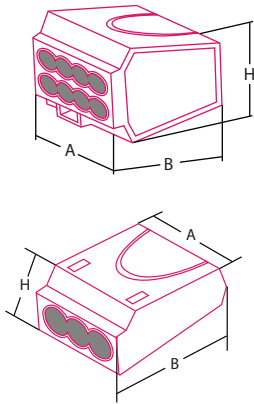

TRANSPARENT CODE	COLOUR CODE	COLOUR	CABLE CROSS SECTION	A	B	H	BOX PCS
ONKA - 8320	ONKA - 8339	2 Pole/Red	2.5 mm ²	10.5	19.5	9.5	500
ONKA - 8321	ONKA - 8350	3 Pole/Orange	2.5 mm ²	13.5	19.7	9.5	500
ONKA - 8322	ONKA - 8351	4 Pole/Yellow	2.5 mm ²	17.2	19.7	9.5	500
ONKA - 8323	ONKA - 8352	5 Pole/Grey	2.5 mm ²	21.1	19.7	9.5	500
ONKA - 8463	ONKA - 8464	6 Pole/White	2.5 mm ²	22.0	19.7	9.5	500
ONKA - 8324	ONKA - 8353	8 Black	2.5 mm ²	17.5	19.0	16.8	250

Thermoplastic UL 94V2 norm, Temperature rating max. 105 °C, 600 V - 24 A

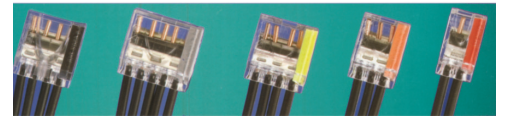
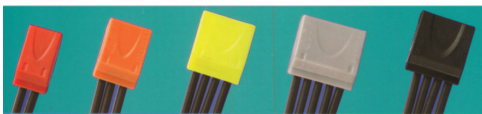

KCG TYPE CABLE MARKER (TELESCOPIC SYSTEM CONNECTION)

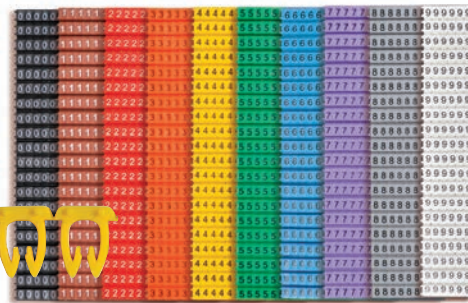
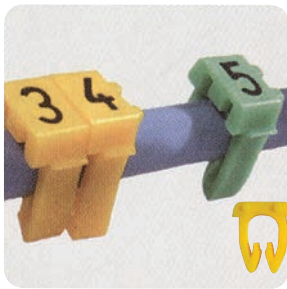

0	0000000000000000
1	1111111111111111
2	2222222222222222
3	3333333333333333
4	4444444444444444
5	5555555555555555
6	6666666666666666
7	7777777777777777
8	8888888888888888
9	9999999999999999

A	P
B	R
C	S
D	T
E	U
F	V
G	W
H	X
I	Y
J	Z
K	Mp
L	+
M	-
N	⊥
O	~

CODE	DESCRIPTIONS	BOX	CARTON
ONKA - 9850	KCG Cable Marker 0,50 x 1 mm ² Number	400	80 000
ONKA - 9894	KCG Cable Marker 1,50 x 2,50 mm ² Number	400	80 000
ONKA - 9942	KCG Cable Marker 4,0 x 6,00 mm ² Number	400	80 000
ONKA - 9851	KCG Cable Marker 0,50 x 1 mm ² Letter & Sign	400	80 000
ONKA - 9895	KCG Cable Marker 1,50 x 2,50 mm ² Letter & Sign	400	80 000
ONKA - 9943	KCG Cable Marker 4,0 x 6,00 mm ² Letter & Sign	400	80 000

EC TYPE CABLE MARKER

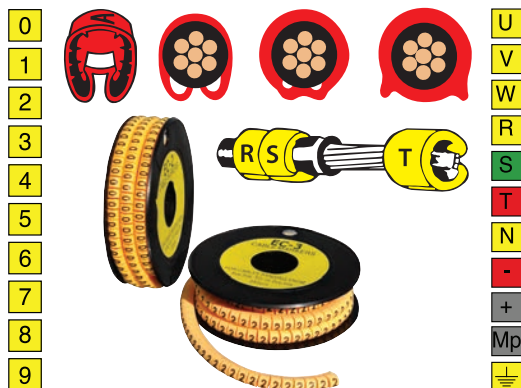

CODE	DESCRIPTIONS	PCS/BOX
KBG-EC 0	EC Cable Marker 0,50 x 1,5 mm ²	1000
KBG-EC 1	EC Cable Marker 1,50 x 6,0 mm ²	1000
KBG-EC 2	EC Cable Marker 4,0 x 16,00 mm ²	500
KBG-EC 3	EC Cable Marker 10 x 25 mm ²	250

PRATIC CONNECTION TERMINAL BLOCKS

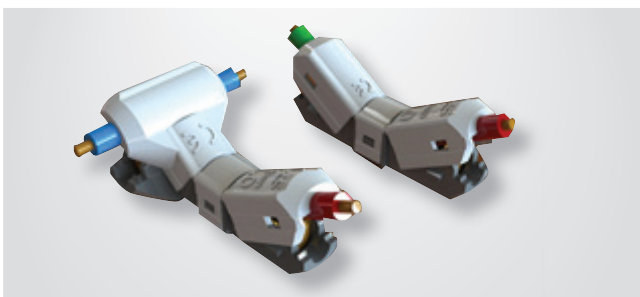
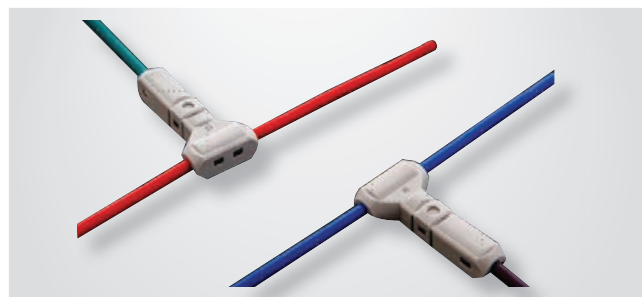
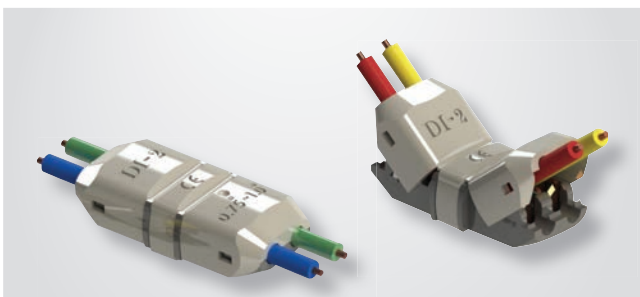
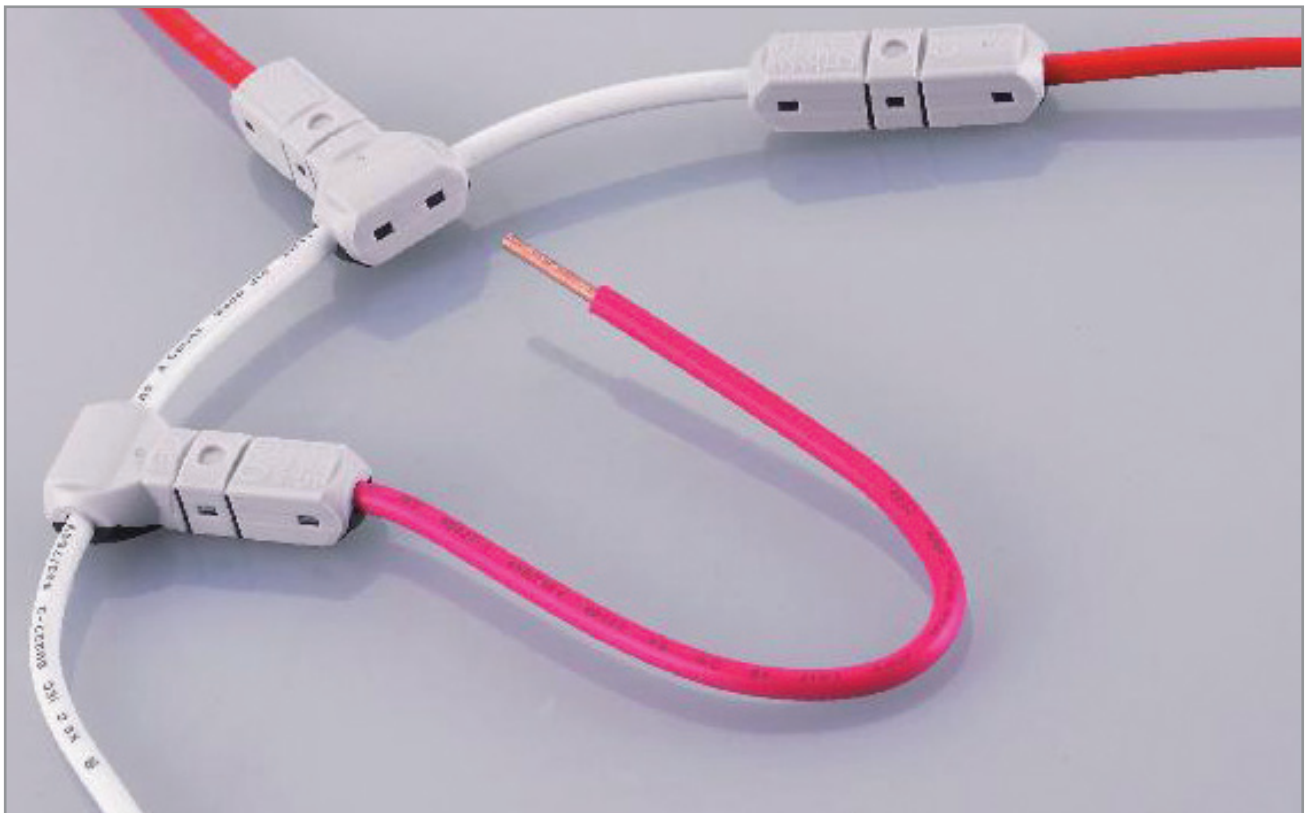

PRATIC CONNECTION TERMINAL BLOCKS

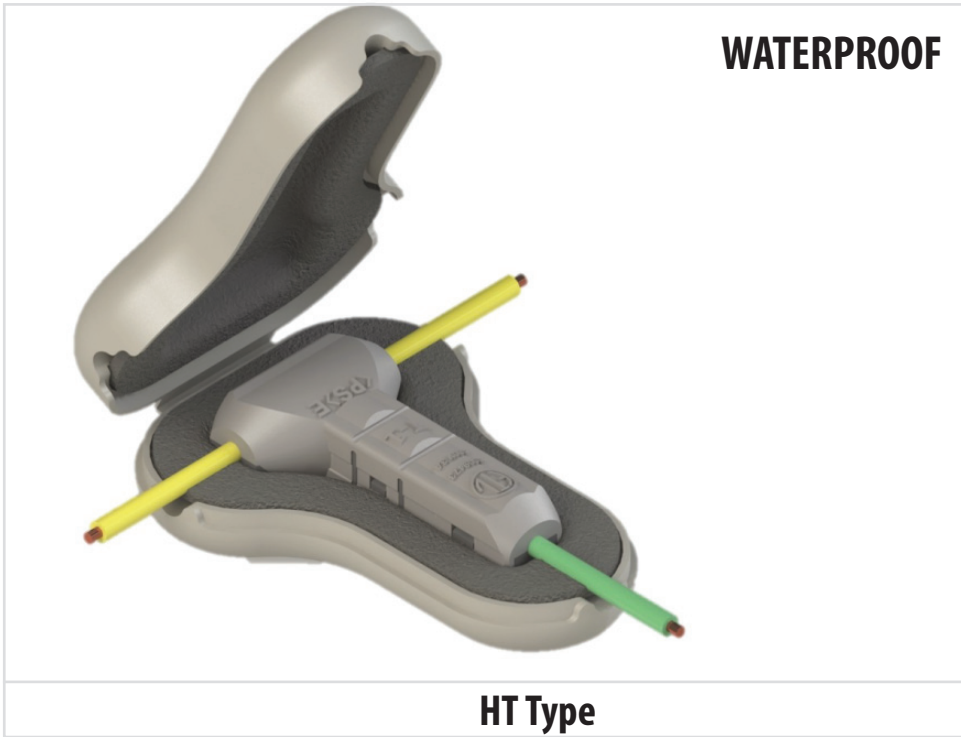

CODE	DESCRIPTION	PCS
ONKA - S44	20A 2,5 mm ²	100

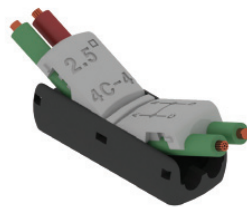

CODE	DESCRIPTION	PCS
ONKA - 4C-4	20A 2,5 mm ²	100



CODE	DESCRIPTION	PCS
ONKA - R44	20A 2,5 mm ²	100

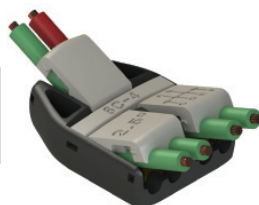

CODE	DESCRIPTION	PCS
ONKA - 6C-4	20A 2,5 mm ²	100

I TYPE PRATIC CONNECTION TERMINAL BLOCKS



CODE	DESCRIPTION	PCS
ONKA - I1	3A White 0,3 ~ 0,5 mm ²	100



CODE	DESCRIPTION	PCS
ONKA - I2	10A Grey 0,6 ~ 1,0 mm ²	100



CODE	DESCRIPTION	PCS
ONKA - I3	15A Yellow 1,5 mm ²	100



CODE	DESCRIPTION	PCS
ONKA - I4	20A Green 2,5 mm ²	100



CODE	DESCRIPTION	PCS
ONKA - I5	25A Orange 4,0 mm ²	100



CODE	DESCRIPTION	PCS
ONKA - DI-1	3A White 0,3 ~ 0,5 mm ²	100



CODE	DESCRIPTION	PCS
ONKA - DI-2	10A Grey 0,6 ~ 1,0 mm ²	100



CODE	DESCRIPTION	PCS
ONKA - T1	3A White 0,3 ~ 0,5 mm ²	100



CODE	DESCRIPTION	PCS
ONKA - T2	10A Grey 0,6 ~ 1,0 mm ²	100



CODE	DESCRIPTION	PCS
ONKA - T3	15A Yellow 1,5 mm ²	100



CODE	DESCRIPTION	PCS
ONKA - T4	20A Green 2,5 mm ²	100



CODE	DESCRIPTION	PCS
ONKA - T5	25A Orange 4,0 mm ²	100



CODE	DESCRIPTION	PCS
ONKA - T21	3A Grey (T)Giriş: 0,75 ~ 1,0 mm ² (I)Çıkış: 0,1 ~ 0,5 mm ²	100



CODE	DESCRIPTION	PCS
ONKA - D21	3A White (T)Giriş: 0,75 ~ 1,0 mm ² (I)Çıkış: 0,2 ~ 0,5 mm ²	100

RAIL MOUNTING SOCKETS



RAIL MAUNTING SOCKETS WITH COVER (16 A / 250 V)



CODE	DESCRIPTIONS	BOX / CARTON
ONKA - 7160	Inlet without LED	10/120
ONKA - 7161	Inlet & Outlet without LED	
ONKA - 7162	Inlet with LED	
ONKA - 7163	Inlet & Outlet with LED	
ONKA - 7164	Inlet & UPS without LED	
ONKA - 7165	Inlet & Outlet & UPS without LED	
ONKA - 7166	Inlet & UPS with LED	
ONKA - 7167	Inlet & Outlet & UPS with LED	

CABLE TIE MOUNTS (SELF ADHESIVE & SCREWED)

Adhesive tape thickness: 1 mm
Resistance: 120 °C,
Density: 96 kg/m³

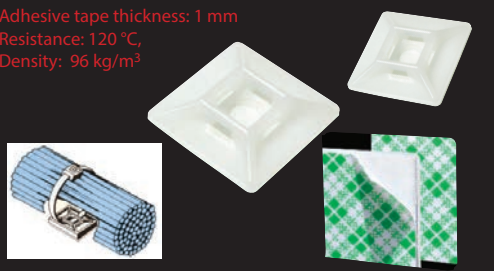

Full adhesiveness performance in max. 60 minutes

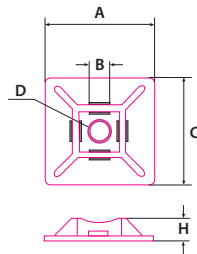

CODE	A	B	C	D	H	PCS/BOX
ONKA - 8391	19	3.6	19	Ø3.2	4.0	100
ONKA - 8392	28	4.8	28	Ø3.2	4.5	100

MARKING LABEL SLOT FOR CABLES

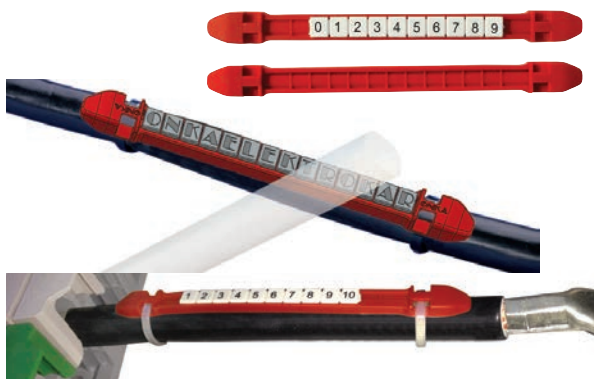

- ONKA-7134
- ONKA-7135
- ONKA-7136
- ONKA-7137
- ONKA-7138
- ONKA-7139

CODE	DESCRIPTIONS	PCS/BOX
ONKA-7134	This product can be used with 2.5 - 3.6 mm cable ties and small numberings. Isolation can be provided with heat-shrink macaron. 101 mm x 9 mm	50
ONKA-7135		
ONKA-7136		
ONKA-7137		
ONKA-7138		
ONKA-7139		

PANEL MARKER (SELF-ADHESIVE, 1 MT.)



CODE	DESCRIPTIONS	PCS/BOX
ONKA-7126	1.5 x 100 cm Adhesive Panel Marker	50

PANEL SIGNAL AND BUTTON MARKER



CODE	DESCRIPTIONS	PCS
İRPSET-3014	30 x 14 mm Panel Signal and Button Marker	100
İRPSET-3015	27 x 12 mm Panel Signal and Button Marker	100
İRPSET-3016	27 x 18 mm Panel Signal and Button Marker	100

PANEL MARKER (SELF-ADHESIVE AND SCREWED)



CODE	DESCRIPTIONS	PCS/BOX
ONKA-7114	17 x 30 mm Panel Marker	100
ONKA-7115	17 x 52 mm Panel Marker	100
ONKA-7116	17 x 70 mm Panel Marker	50

PLASTIC COVER FOR W AUTOMAT



- ONKA 7121
- ONKA 7122
- ONKA 7123

CODE	DESCRIPTIONS	PCS/BOX
ONKA 7121	Plastic Cover For W Automat With 12 Strips	50
ONKA 7122		50
ONKA 7123		50



POLLIAMIDE CABLE GLAND

Polyamide 6 and 6.6 are thermoplastic polymers. Both get soft and pour when heated, both get harden and solidified when cooled. This is the repeatable characteristic of polymers.

Polliamide 6.6 has some advantages comparing to Polyamide 6, as follows :

- 1- Polyamide 6.6 has higher thermal endurance comparing to Polyamide 6.
- 2- Melting and softening points, deformation temperature under load and maximum operating temperature are higher for Polyamide 6.6.
- 3- Polyamide 6.6 has a stronger material structure than Polyamide 6.
- 4- Tensile strength, bending resistance, impact endurance, high abrasive resistance, tensile, flexural and compressive elasticity modules are higher for Polyamide 6.6.

All of these thermal and mechanical advantages prove the better durability of products made of Polliamide 6.6 in outer environment conditions comparing to Polliamide 6.

On behalf of Onka Electric, we are using Polyamide 6.6 for our Cable Glands production and we clearly accept the superiority comparing to competing products made of Polyamide 6 in the market.

PG TYPE IP 68 POLIAMIDE CABLE GLAND



RAL 7001 CODE	RAL 7035 CODE	RAL 9005 CODE	SIZE	MOUNTING DIA C	CABLE DIE MIN-MAX B	THREAD LENGTH D	AA	CORNERS	BOX/CARTON
ONKA - 9000	ONKA - 9101	ONKA - 9102	PG-7	12.5	3-6	7	15	17	450 / 6750
ONKA - 9001	ONKA - 9111	ONKA - 9112	PG-9	15.5	4-8	7	18	20	300 / 4500
ONKA - 9002	ONKA - 9121	ONKA - 9122	PG-11	18.5	5-10	7	20	23	200 / 3000
ONKA - 9003	ONKA - 9131	ONKA - 9132	PG-13.5	20.5	6-12	7	22	25	175 / 2625
ONKA - 9004	ONKA - 9141	ONKA - 9142	PG-16	22.5	10-14	8	24	27	125 / 1875
ONKA - 9005	ONKA - 9151	ONKA - 9152	PG-21	28.5	13-18	8	30	34	75 / 1125
ONKA - 9006	ONKA - 9161	ONKA - 9162	PG-29	37.5	18-25	8	40	45	40 / 600
ONKA - 9007	ONKA - 9171	ONKA - 9172	PG-36	47.5	24-32	10	55	61	20 / 300
ONKA - 9008	ONKA - 9181	ONKA - 9182	PG-42	55.0	32-38	12	58	65	15 / 225
ONKA - 9009	ONKA - 9191	ONKA - 9192	PG-48	60.0	37-44	12	65	72	12 / 180

METRIC TYPE IP 68 POLIAMIDE CABLE GLAND

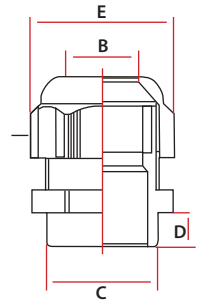

RAL 7001 CODE	RAL 7035 CODE	RAL 9005 CODE	SIZE	MOUNTING DIA C	CABLE DIE MIN-MAX B	THREAD LENGTH D	AA	CORNERS	BOX/CARTON
ONKA - 9050	ONKA - 9201	ONKA - 9202	M 12 x 1.5	12	3-6.5	10	15	17	450 / 6750
ONKA - 9051	ONKA - 9211	ONKA - 9212	M 16 x 1.5	16	5-10	10	22	25	200 / 3000
ONKA - 9052	ONKA - 9221	ONKA - 9222	M 20 x 1.5	20	6-12	10	24	27	150 / 2250
ONKA - 9053	ONKA - 9231	ONKA - 9232	M 25 x 1.5	25	13-18	10.5	33	38	75 / 1125
ONKA - 9054	ONKA - 9241	ONKA - 9242	M 32 x 1.5	32	18-25	16	42	48	40 / 600
ONKA - 9055	ONKA - 9251	ONKA - 9252	M 40 x 1.5	40	24-32	18	43	58	20 / 300

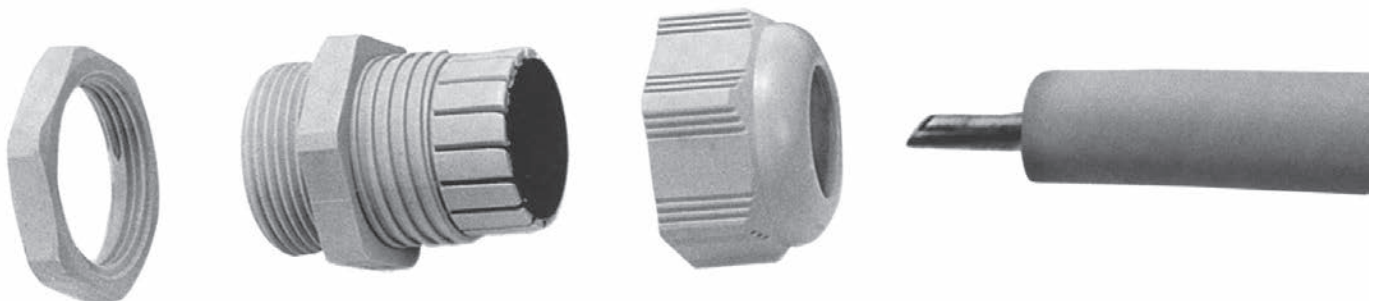

PG TYPE POLIAMIDE BLINDSTOP



Colour



Ral: 7035



Ral: 7001



Ral: 9005

RAL 7001 CODE	RAL 7035 CODE	RAL 9005 CODE	SIZE	MOUNTING DIA C	PCS/BOX
ONKA - 9090	ONKA - 9301	ONKA - 9302	PG-7	12.5	250
ONKA - 9091	ONKA - 9311	ONKA - 9312	PG-9	15.5	250
ONKA - 9092	ONKA - 9321	ONKA - 9322	PG-11	18.5	250
ONKA - 9093	ONKA - 9331	ONKA - 9332	PG-13.5	20.5	250
ONKA - 9094	ONKA - 9341	ONKA - 9342	PG-16	22.5	250
ONKA - 9095	ONKA - 9351	ONKA - 9352	PG-21	28.5	250
ONKA - 9096	ONKA - 9361	ONKA - 9362	PG-29	37.5	150
ONKA - 9097	ONKA - 9371	ONKA - 9372	PG-36	47.5	100

RUBBER BLINDSTOP



CODE	SIZE	MOUNTING DIA C	PCS / BOX
ONKA-9490	PG-13.5	17	100
ONKA-9491	PG-16	22.8	100
ONKA-9492	PG-21	28.6	100
ONKA-9493	PG-29	37.3	100
ONKA-9494	PG-36	47	100
ONKA-9495	PG-42	55	50

PG TYPE POLIAMIDE NUTS

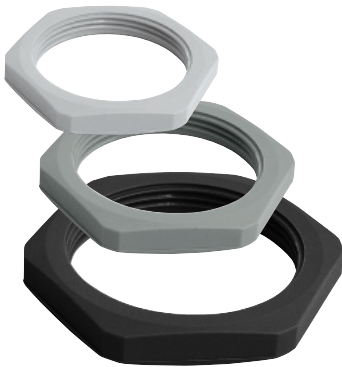

Colour



Ral: 7035



Ral: 7001



Ral: 9005

RAL 7001 CODE	RAL 7035 CODE	RAL 9005 CODE	SIZE	MOUNTING DIA C	PCS/BOX
ONKA - 9070	ONKA - 9401	ONKA - 9402	PG-7	12.5	250
ONKA - 9071	ONKA - 9411	ONKA - 9412	PG-9	15.5	250
ONKA - 9072	ONKA - 9421	ONKA - 9422	PG-11	18.5	250
ONKA - 9073	ONKA - 9431	ONKA - 9432	PG-13.5	20.5	250
ONKA - 9074	ONKA - 9441	ONKA - 9442	PG-16	22.5	250
ONKA - 9075	ONKA - 9451	ONKA - 9452	PG-21	28.5	250
ONKA - 9076	ONKA - 9461	ONKA - 9462	PG-29	37.5	150
ONKA - 9077	ONKA - 9471	ONKA - 9472	PG-36	47.5	100
ONKA - 9078	ONKA - —	ONKA - —	PG-42	55.0	100
ONKA - 9079	ONKA - —	ONKA - —	PG-48	60.0	100

METRIC TYPE POLIAMIDE NUTS



Colour



Ral: 7035



Ral: 7001



Ral: 9005

RAL 7001 CODE	RAL 7035 CODE	RAL 9005 CODE	SIZE	MOUNTING DIA C	PCS/BOX
ONKA - 9010	ONKA - 9011	ONKA - 9012	M 12 x 1.5	12	250
ONKA - 9013	ONKA - 9014	ONKA - 9015	M 16 x 1.5	16	250
ONKA - 9016	ONKA - 9017	ONKA - 9019	M 20 x 1.5	20	250
ONKA - 9020	ONKA - 9021	ONKA - 9022	M 25 x 1.5	25	250
ONKA - 9023	ONKA - 9024	ONKA - 9025	M 32 x 1.5	32	250
ONKA - 9026	ONKA - 9027	ONKA - 9028	M 40 x 1.5	40	250

PG & METRIC TYPE SPIRAL CABLE GLANDS

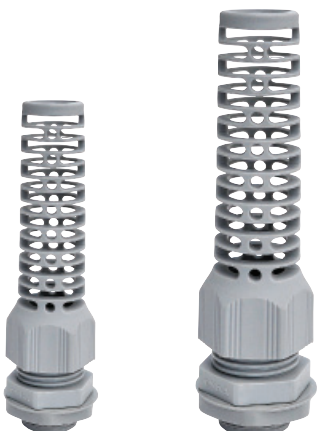

COLOUR	PG CODE	PG SIZE	METRIC CODE	METRIC SIZE	PCS/BOX
Ral: 7001	ONKA - 9275	PG 7	ONKA - 9475	M 12 x 1.5	200
	ONKA - 9281	PG 11	ONKA - 9478	M 16 x 1.5	100
	ONKA - 9284	PG 13.5	ONKA - 9481	M 20 x 1.5	80
	ONKA - 9290	PG 21	ONKA - 9484	M 25 x 1.5	30
Ral: 7035	ONKA - 9276	PG 7	ONKA - 9476	M 12 x 1.5	200
	ONKA - 9282	PG 11	ONKA - 9479	M 16 x 1.5	100
	ONKA - 9285	PG 13.5	ONKA - 9482	M 20 x 1.5	80
	ONKA - 9291	PG 21	ONKA - 9485	M 25 x 1.5	30
Ral: 9005	ONKA - 9277	PG 7	ONKA - 9477	M 12 x 1.5	200
	ONKA - 9283	PG 11	ONKA - 9480	M 16 x 1.5	100
	ONKA - 9286	PG 13.5	ONKA - 9483	M 20 x 1.5	80
	ONKA - 9292	PG 21	ONKA - 9486	M 25 x 1.5	30

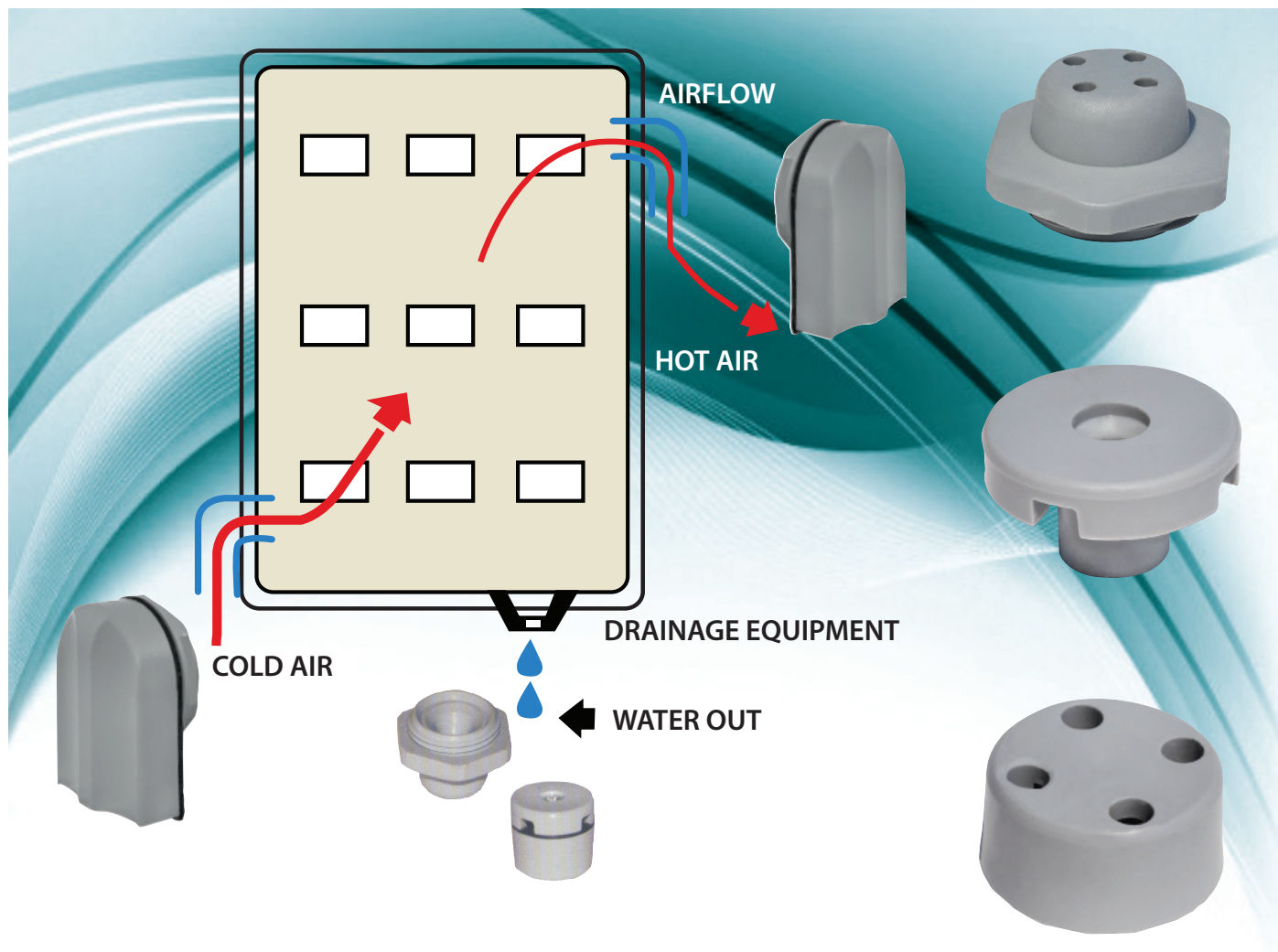

PANEL AIRFLOW BLINDSTOP



CODE	DIMENSION	PACKAGE
● ONKA - 9510	M 25 x 1.5 Panel Airflow Blindstop	100
● ONKA - 9511		
● ONKA - 9512		

PANEL AIRFLOW EQUIPMENT

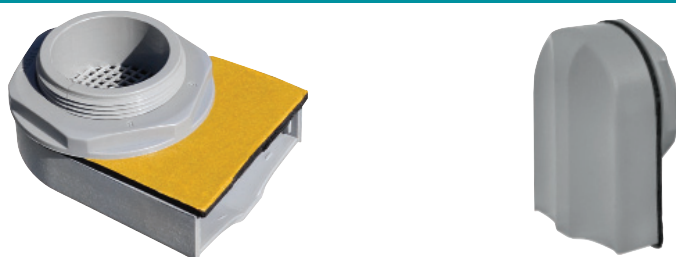

CODE	DIMENSION	PACKAGE
● ONKA - 9500	M 40 x 1.5 Panel Airflow Equipment	50
● ONKA - 9501		
● ONKA - 9502		

DRAINAGE EQUIPMENT



CODE	DIMENSION	PACKAGE
● ONKA - 9520	M 16 Drainage Equipment	100
● ONKA - 9521		
● ONKA - 9522		

CABLE TRUNKING



- High impact resistant rigid PVC material
- Temperature resistance from (-15°C to +70°C)
- UL94V0 incombustibility standard
- Easy closing cover system
- Frangibility by the truncated sidecutters
- 2 meters standard length
- 390 kg/cm tensile strength
- Colour Ral 7030 (Grey)

BEST SERIES CABLE TRUNKING



CODE	DESCRIPTIONS	BOX / m
ONKA-7200	16 x 16 mm	256
ONKA-7201	25 x 16 mm	160
ONKA-7202	25 x 25 mm	100
ONKA-7203	40 x 25 mm	60
ONKA-7204	40 x 40 mm	48

ADHESIVE TYPE CABLE TRUNKING



CODE	DESCRIPTIONS	BOX / m
ONKA-7210	16 x 16 mm	224
ONKA-7211	25 x 16 mm	140
ONKA-7212	25 x 25 mm	100
ONKA-7213	40 x 25 mm	60
ONKA-7214	40 x 40 mm	48

SLOTTED CABLE TRUNKING



CODE	DESCRIPTIONS	BOX / m
ONKA-7180	25 x 30 mm	84
ONKA-7181	25 x 40 mm	84
ONKA-7182	25 x 60 mm	48
ONKA-7183	40 x 40 mm	60
ONKA-7184	40 x 60 mm	36
ONKA-7186	40 x 80 mm	40
ONKA-7177	60 x 40 mm	36
ONKA-7185	60 x 60 mm	24
ONKA-7188	60 x 80 mm	24
ONKA-7187	80 x 60 mm	24
ONKA-7178	80 x 80 mm	24
ONKA-7179	100 x 60 mm	24

ADHESIVE TYPE SLOTTED CABLE TRUNKING



CODE	DESCRIPTIONS	BOX / m
ONKA-7220	25 x 30 mm	84
ONKA-7221	25 x 40 mm	84
ONKA-7222	25 x 60 mm	48
ONKA-7223	40 x 40 mm	60
ONKA-7224	40 x 60 mm	36
ONKA-7225	40 x 80 mm	40
ONKA-7226	60 x 40 mm	36
ONKA-7227	60 x 60 mm	24
ONKA-7228	60 x 80 mm	24
ONKA-7229	80 x 60 mm	24
ONKA-7230	80 x 80 mm	24
ONKA-7231	100 x 60 mm	24

BEST SERIES CABLE TRUNKING LID



CODE	DESCRIPTIONS	BOX / m
ONKA-7286	16 mm	50
ONKA-7287	25 mm	50
ONKA-7288	40 mm	50

SLOTTED CABLE TRUNKING LID



CODE	DESCRIPTIONS	BOX / m
ONKA-7290	25 mm	140
ONKA-7291	40 mm	80
ONKA-7292	60 mm	50
ONKA-7293	80 mm	50
ONKA-7294	100 mm	40



CODE	DESCRIPTIONS	BOX
ONKA - A/KKM-100	Cable Trunking Cutter, Max 120 mm	1

HALOGEN FREE IS AVAILABLE UPON REQUEST.

ONKA DISTRIBUTION UNITS



ONKA provides three amps options including 80A, 100A and 150A. Cross section of 6,5x9mm is feasible with 80A, 7x12mm with 100 and 10X15 with 150A. Regarding the range of poles, there are alternatives from 1 pole up to 5 poles. In addition to number of holes in the catalogue, it can be also produced in accordance with request.

Technical Features:

- Feasibility up to the range of 50mm cable section
- Easy, quick and safe assembly through transparent perforated cover
- Symmetrical transparent perforated cover

SLOTTED GROUNDED PANEL TERMINAL CONNECTORS 80 A (6.5 x 9 mm²)

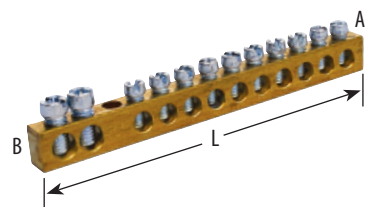

(Max. section 6 mm² for single core cable)
(Max. section 10 mm² for multi core cable)

CODE	DESCRIPTIONS	A	B	L	PCS/BOX
ONKA - 2001	2/3 = 5 Holes panel terminal connector	6,5	9	42	50
ONKA - 2002	2/5 = 7 Holes panel terminal connector	6,5	9	54	50
ONKA - 2003	2/8 = 10 Holes panel terminal connector	6,5	9	73	50
ONKA - 2004	2/10 = 12 Holes panel terminal connector	6,5	9	86	50
ONKA - 2005	2/13 = 15 Holes panel terminal connector	6,5	9	105	50
ONKA - 2006	2/20 = 22 Holes panel terminal connector	6,5	9	148	50
ONKA - 2007	2/40 = 42 Holes panel terminal connector	6,5	9	285	50
ONKA - 2008	2/60 = 62 Holes panel terminal connector	6,5	9	410	50
ONKA - 2009	2/80 = 82 Holes panel terminal connector	6,5	9	535	50

SLOTTED GROUNDED PANEL TERMINAL CONNECTORS 100 A (7 x 12 mm²)

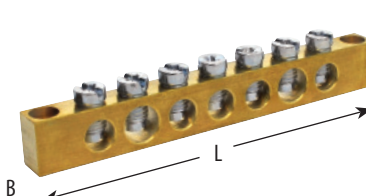

(Max. section 25 mm²
for single & multi core cable)

CODE	DESCRIPTIONS	A	B	L	PCS/BOX
ONKA - 2021	2/5 = 7 Holes panel terminal connector	7	12	69	50
ONKA - 2022	2/8 = 10 Holes panel terminal connector	7	12	93	50
ONKA - 2023	2/10 = 12 Holes panel terminal connector	7	12	119	50
ONKA - 2024	2/13 = 15 Holes panel terminal connector	7	12	133	50
ONKA - 2025	2/20 = 22 Holes panel terminal connector	7	12	188	50

SLOTTED GROUNDED PANEL TERMINAL CONNECTORS 160 A (10 x 15 mm²)

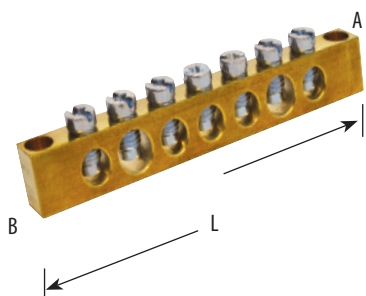

(Max. section 50 mm²
for single & multi core cable)

CODE	DESCRIPTIONS	A	B	L	PCS/BOX
ONKA - 2041	2/5 = 7 Holes panel terminal connector	10	15	124	50
ONKA - 2042	2/8 = 10 Holes panel terminal connector	10	15	149	50
ONKA - 2043	2/10 = 12 Holes panel terminal connector	10	15	173	50
ONKA - 2044	2/13 = 15 Holes panel terminal connector	10	15	211	50
ONKA - 2045	2/20 = 22 Holes panel terminal connector	10	15	308	50

SINGLE POLE DISTRIBUTION UNITS (6.5 x 9 mm) (80 A) WITHOUT COVER

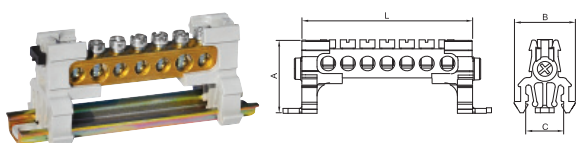

(Max. section 16 mm² for single core cable)
(Max. section 10 mm² for multi core cable)

CODE	DESCRIPTIONS	L	A	B	C	PCS/BOX
ONKA - 2051	2/5 7 Holes	55	29	23	15	32
ONKA - 2052	2/8 10 Holes	74	29	23	15	24
ONKA - 2053	2/10 12 Holes	87	29	23	15	18
ONKA - 2054	2/13 15 Holes	105	29	23	15	16
ONKA - 2055	2/20 22 Holes	150	29	23	15	12

SINGLE POLE DISTRIBUTION UNITS (6.5 x 9 mm) (80 A)

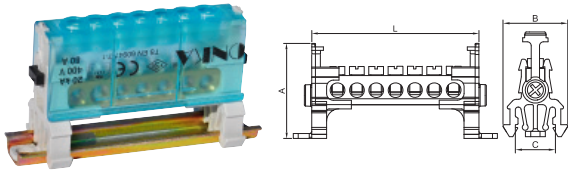

(Max. section 16 mm² for single core cable)
(Max. section 10 mm² for multi core cable)

CODE	DESCRIPTIONS	L	A	B	C	PCS/BOX
ONKA - 2061	2 / 5 7 Holes	55	38	23	15	32
ONKA - 2062	2 / 8 10 Holes	74	38	23	15	24
ONKA - 2063	2 / 10 12 Holes	87	38	23	15	18
ONKA - 2064	2 / 13 15 Holes	105	38	23	15	16
ONKA - 2065	2 / 20 22 Holes	150	38	23	15	12

SINGLE POLE DISTRIBUTION UNITS (7 x 12 mm) (160 A) WITHOUT COVER

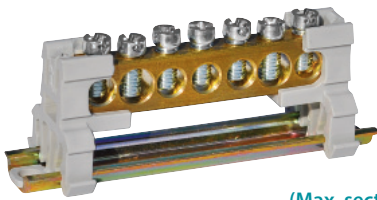

(Max. section 25 mm² for single & multi core cable)

CODE	DESCRIPTIONS	L	A	B	C	PCS/BOX
ONKA - 2056	2 / 5 7 Holes	68	29	23	15	32
ONKA - 2057	2 / 8 10 Holes	92	29	23	15	24
ONKA - 2058	2 / 10 12 Holes	107	29	23	15	18
ONKA - 2059	2 / 13 15 Holes	130	29	23	15	16
ONKA - 2060	2 / 20 22 Holes	185	29	23	15	12

SINGLE POLE DISTRIBUTION UNITS (7 x 12 mm) (160 A)



(Max. section 25 mm² for single & multi core cable)

CODE	DESCRIPTIONS	L	A	B	C	PCS/BOX
ONKA - 2071	2 / 5 7 Holes	68	38	23	15	32
ONKA - 2072	2 / 8 10 Holes	92	38	23	15	24
ONKA - 2073	2 / 10 12 Holes	107	38	23	15	18
ONKA - 2074	2 / 13 15 Holes	130	38	23	15	16
ONKA - 2075	2 / 20 22 Holes	185	38	23	15	12

SINGLE POLE DISTRIBUTION UNITS (10 x 15 mm) (250 A) WITHOUT COVER



(Max. section 50 mm² for single & multi core cable)

CODE	DESCRIPTIONS	L	A	B	C	PCS/BOX
ONKA - 2066	2 / 5 7 Holes	108	38	43	35	32
ONKA - 2067	2 / 8 10 Holes	146	38	43	35	24
ONKA - 2068	2 / 10 12 Holes	171	38	43	35	18
ONKA - 2069	2 / 13 15 Holes	208	38	43	35	16
ONKA - 2070	2 / 20 22 Holes	296	38	43	35	12

SINGLE POLE DISTRIBUTION UNITS (10 x 15 mm) (250 A)

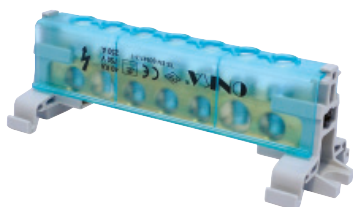

(Max. section 50 mm² for single & multi core cable)

CODE	DESCRIPTIONS	L	A	B	C	PCS/BOX
ONKA - 2076	2 / 5 7 Holes	108	38	43	35	32
ONKA - 2077	2 / 8 10 Holes	146	38	43	35	24
ONKA - 2078	2 / 10 12 Holes	171	38	43	35	18
ONKA - 2079	2 / 13 15 Holes	208	38	43	35	16
ONKA - 2080	2 / 20 22 Holes	296	38	43	35	12

2 POLE DISTRIBUTION UNITS (6.5 x 9 mm) (80 A)

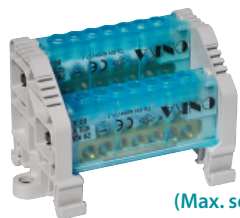

(Max. section 16 mm² for single core cable)
(Max. section 10 mm² for multi core cable)

CODE	DESCRIPTIONS	L	A	B	C	PCS/BOX
ONKA - 2081	2 / 5 7 Holes	80	50	42	35	1
ONKA - 2082	2 / 8 10 Holes	87	50	42	35	1
ONKA - 2083	2 / 10 12 Holes	100	50	42	35	1
ONKA - 2084	2 / 13 15 Holes	118	50	42	35	1
ONKA - 2085	2 / 20 22 Holes	162	50	42	35	1

2 POLE DISTRIBUTION UNITS (7 x 12 mm) (160 A)

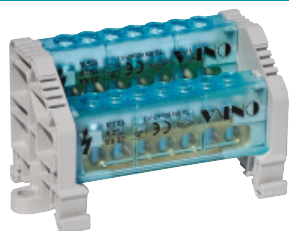

(Max. section 25 mm²
for single & multi core cable)

CODE	DESCRIPTIONS	L	A	B	C	PCS/BOX
ONKA - 2091	2 / 5 7 Holes	80	50	42	35	1
ONKA - 2092	2 / 8 10 Holes	104	50	42	35	1
ONKA - 2093	2 / 10 12 Holes	120	50	42	35	1
ONKA - 2094	2 / 13 15 Holes	144	50	42	35	1
ONKA - 2095	2 / 20 22 Holes	198	50	42	35	1

3 POLE DISTRIBUTION UNITS (6.5 x 9 mm) 80 A (LOW TYPE)

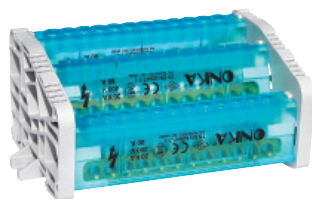

(Max. section 16 mm² for single core cable)
(Max. section 10 mm² for multi core cable)

CODE	DESCRIPTIONS	L	A	B	C	PCS/BOX
ONKA - 2171	2 / 5 7 Holes	68	50	95	35	1
ONKA - 2172	2 / 8 10 Holes	88	50	95	35	1
ONKA - 2173	2 / 10 12 Holes	100	50	95	35	1
ONKA - 2174	2 / 13 15 Holes	120	50	95	35	1
ONKA - 2175	2 / 20 22 Holes	162	50	95	35	1

3 POLE DISTRIBUTION UNITS (7 x 12 mm) 160 A (LOW TYPE)

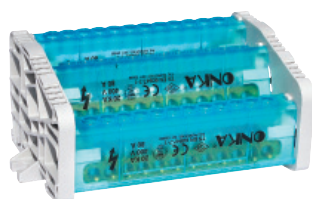

(Max. section 25 mm²
for single & multi core cable)

CODE	DESCRIPTIONS	L	A	B	C	PCS/BOX
ONKA - 2151	2 / 5 7 Holes	80	50	95	35	1
ONKA - 2152	2 / 8 10 Holes	104	50	95	35	1
ONKA - 2153	2 / 10 12 Holes	120	50	95	35	1
ONKA - 2154	2 / 13 15 Holes	144	50	95	35	1
ONKA - 2155	2 / 20 22 Holes	198	50	95	35	1

3 POLE DISTRIBUTION UNITS (10 x 15 mm) 250 A (LOW TYPE)

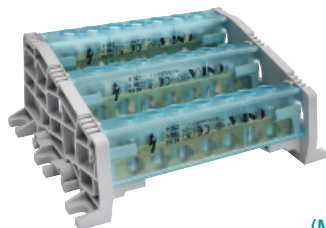

(Max. section 50 mm²
for single & multi core cable)

CODE	DESCRIPTIONS	L	A	B	C	PCS/BOX
ONKA - 2181	2 / 5 7 Holes	118	50	95	35	1
ONKA - 2182	2 / 8 10 Holes	155	50	95	35	1
ONKA - 2183	2 / 10 12 Holes	180	50	95	35	1
ONKA - 2184	2 / 13 15 Holes	218	50	95	35	1
ONKA - 2185	2 / 20 22 Holes	305	50	95	35	1

3 POLE DISTRIBUTION UNITS (10 x 15 mm) 250 A (HIGH TYPE WITH LEGS)



(Max. section 50 mm²
for single & multi core cable)

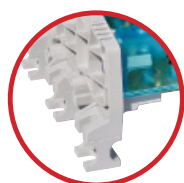

CODE	DESCRIPTIONS	L	A	B	C	PCS/BOX
ONKA - 2186	2 / 5 7 Holes	118	65	95	35	1
ONKA - 2187	2 / 8 10 Holes	155	65	95	35	1
ONKA - 2188	2 / 10 12 Holes	180	65	95	35	1
ONKA - 2189	2 / 13 15 Holes	218	65	95	35	1
ONKA - 2190	2 / 20 22 Holes	305	65	95	35	1

4 POLE DISTRIBUTION UNITS (6.5 x 9 mm) 80 A (LOW TYPE)

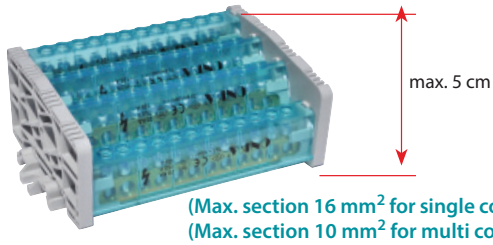

CODE	DESCRIPTIONS	L	A	B	C	PCS/BOX
ONKA - 2201	2 / 5 7 Holes	68	49	86	35	1
ONKA - 2202	2 / 8 10 Holes	87	49	86	35	1
ONKA - 2203	2 / 10 12 Holes	100	49	86	35	1
ONKA - 2204	2 / 13 15 Holes	118	49	86	35	1
ONKA - 2205	2 / 20 22 Holes	162	49	86	35	1

4 POLE DISTRIBUTION UNITS (7 x 12 mm) 160 A (LOW TYPE)

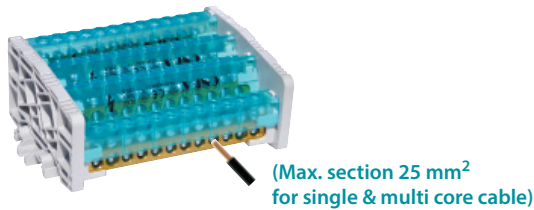

CODE	DESCRIPTIONS	L	A	B	C	PCS/BOX
ONKA - 2211	2 / 5 7 Holes	79	49	86	35	1
ONKA - 2212	2 / 8 10 Holes	104	49	86	35	1
ONKA - 2213	2 / 10 12 Holes	120	49	86	35	1
ONKA - 2214	2 / 13 15 Holes	143	49	86	35	1
ONKA - 2215	2 / 20 22 Holes	178	49	86	35	1

4 POLE DISTRIBUTION UNITS (10 x 15 mm) 250 A (LOW TYPE)



CODE	DESCRIPTIONS	L	A	B	C	PCS/BOX
ONKA - 2116	2 / 5 7 Holes	124.5	68	130	35	1
ONKA - 2117	2 / 8 10 Holes	162	68	130	35	1
ONKA - 2118	2 / 10 12 Holes	186.5	68	130	35	1
ONKA - 2119	2 / 13 15 Holes	224.5	68	130	35	1
ONKA - 2120	2 / 20 22 Holes	312	68	130	35	1

4 POLE DISTRIBUTION UNITS (6.5 x 9 mm) 80 A (HIGH TYPE)



CODE	DESCRIPTIONS	L	A	B	C	PCS/BOX
ONKA - 2101	2 / 5 7 Holes	68	78	86	35	1
ONKA - 2102	2 / 8 10 Holes	87	78	86	35	1
ONKA - 2103	2 / 10 12 Holes	100	78	86	35	1
ONKA - 2104	2 / 13 15 Holes	118	78	86	35	1
ONKA - 2105	2 / 20 22 Holes	162	78	86	35	1

4 POLE DISTRIBUTION UNITS (7 x 12 mm) 160 A (HIGH TYPE)

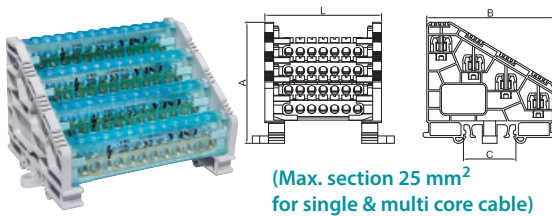

CODE	DESCRIPTIONS	L	A	B	C	PCS/BOX
ONKA - 2111	2 / 5 7 Holes	79	78	86	35	1
ONKA - 2112	2 / 8 10 Holes	104	78	86	35	1
ONKA - 2113	2 / 10 12 Holes	120	78	86	35	1
ONKA - 2114	2 / 13 15 Holes	143	78	86	35	1
ONKA - 2115	2 / 20 22 Holes	178	78	86	35	1

5 POLE DISTRIBUTION UNITS (10 x 15 mm) 250 A (LOW TYPE)

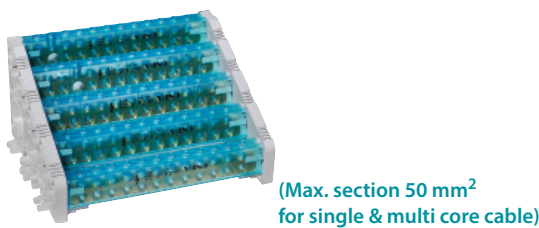

CODE	DESCRIPTIONS	L	A	B	C	PCS/BOX
ONKA - 2191	2 / 5 7 Holes	125	96	150	35	1
ONKA - 2192	2 / 8 10 Holes	162	96	150	35	1
ONKA - 2193	2 / 10 12 Holes	187	96	150	35	1
ONKA - 2194	2 / 13 15 Holes	225	96	150	35	1
ONKA - 2195	2 / 20 22 Holes	310	96	150	35	1

5 POLE DISTRIBUTION UNITS (10 x 15 mm) 250 A (HIGH TYPE WITH LEGS)



CODE	DESCRIPTIONS	L	A	B	C	PCS/BOX
ONKA - 2216	2 / 5 7 Holes	125	112	150	35	1
ONKA - 2217	2 / 8 10 Holes	162	112	150	35	1
ONKA - 2218	2 / 10 12 Holes	187	112	150	35	1
ONKA - 2219	2 / 13 15 Holes	225	112	150	35	1
ONKA - 2220	2 / 20 22 Holes	310	112	150	35	1

5 POLE DISTRIBUTION UNITS (10 x 15 mm) 150 A (OLD MODEL)

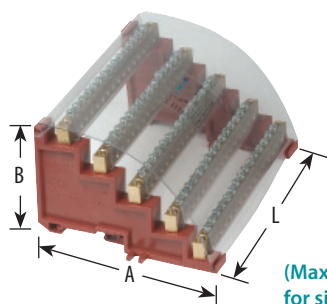

(Max. section 50 mm² for single & multi core cable)

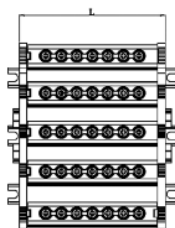

CODE	DESCRIPTIONS	L	A	B	PCS/BOX
ONKA - 2121	2/5 7 Holes	124.5	90	96	1
ONKA - 2122	2/8 10 Holes	162	90	96	1
ONKA - 2123	2/10 12 Holes	187	90	96	1
ONKA - 2124	2/13 15 Holes	224.5	90	96	1
ONKA - 2125	2/20 22 Holes	312	90	96	1

30 x 5 mm 5 HOLE DISTRIBUTION UNIT WITH BUSBARS

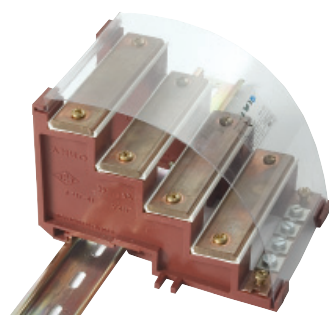

CODE	DESCRIPTIONS	PCS/BOX
ONKA-2135	Max. 30 x 5 mm Copper Busbars	1

30 x 5 mm 5 HOLE DISTRIBUTION UNIT ACCESSORIES

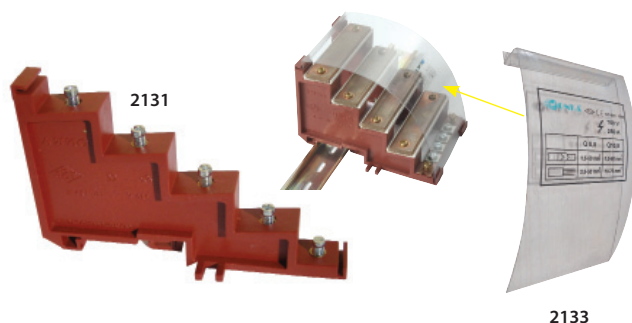

CODE	DESCRIPTIONS	PCS/BOX
ONKA-2131	30 x 5 Base	10
ONKA-2133	Insulation Cover	1

ASCENDER PART FOR DISTRIBUTION UNITS

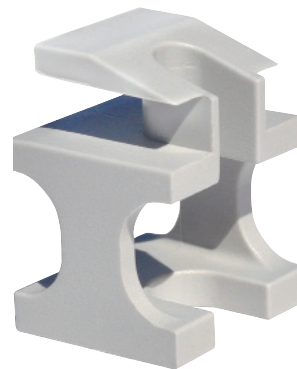
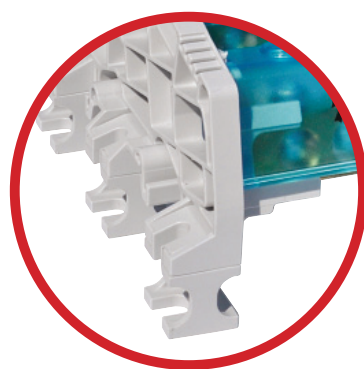
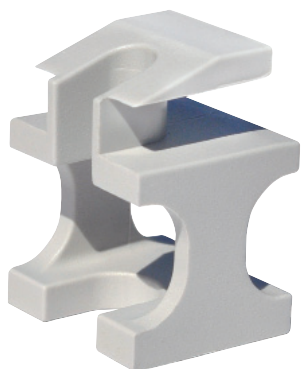

CODE	DESCRIPTIONS	PCS/BOX
ONKA-2134	Ascender part for 1 - 3 - 5 Pole Distribution Units	100

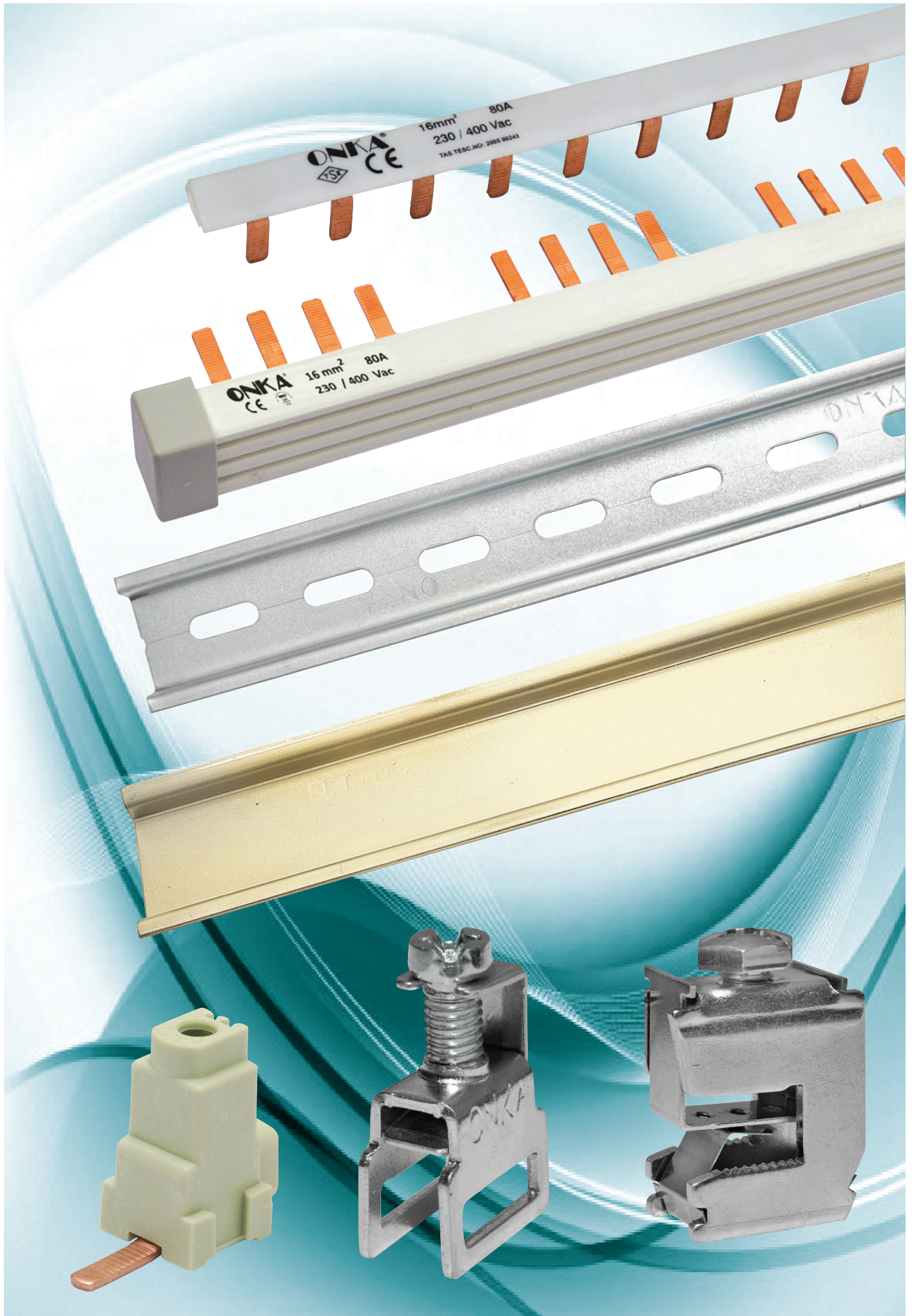

4-PHASE W AUTOMAT BUSBARS

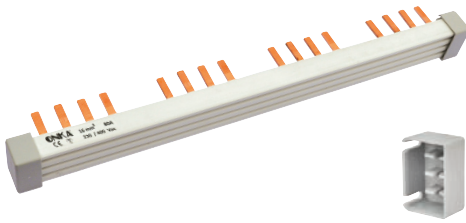

1.5 mm Cu 100 A CODE	MODULE PCS	PCS/BOX
ONKA-3058	4	16
ONKA-3059	8	16
ONKA-3060	14 (1 m)	16
ONKA-3057	Plastic Covers of Busbars	–

3-PHASE W AUTOMAT BUSBARS

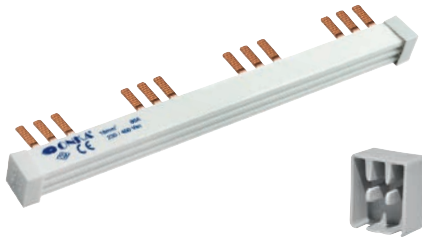

1 mm Cu 80 A CODE	1.5 mm Cu 100 A CODE	2 mm Cu 125 A CODE	MODULE PCS	PCS/BOX
ONKA-3041	ONKA-3051	ONKA-3066	4	30
ONKA-3042	ONKA-3052	ONKA-3067	6	30
ONKA-3043	ONKA-3053	ONKA-3068	8	30
ONKA-3044	ONKA-3054	ONKA-3069	10	30
ONKA-3045	ONKA-3055	ONKA-3070	20 (1 m)	25
ONKA-3056	Plastic Covers of Busbars			–

2-PHASE W AUTOMAT BUSBARS

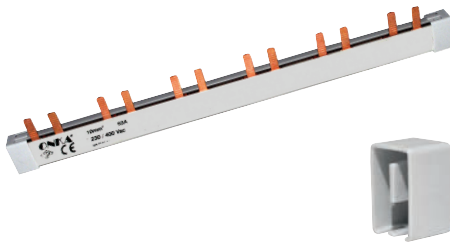

1 mm Cu 80 A CODE	1.5 mm Cu 100 A CODE	MODULE PCS	PCS/BOX
ONKA - 3021	ONKA - 3031	6	30
ONKA - 3022	ONKA - 3032	9	30
ONKA - 3023	ONKA - 3033	12	30
ONKA - 3024	ONKA - 3034	15	30
ONKA - 3025	ONKA - 3035	28 (1 m)	30
ONKA - 3026	Plastic Covers of Busbars		–

1-PHASE W AUTOMAT BUSBARS



1.5 mm Cu 100 A CODE	2 mm Cu 125 A CODE	MODULE PCS	PCS/BOX
ONKA - 3001	ONKA - 3011	12	50
ONKA - 3002	ONKA - 3012	18	50
ONKA - 3003	ONKA - 3013	24	50
ONKA - 3004	ONKA - 3014	30	50
ONKA - 3005	ONKA - 3015	56 (1 m)	50

MODULAR POWER CONNECTORS

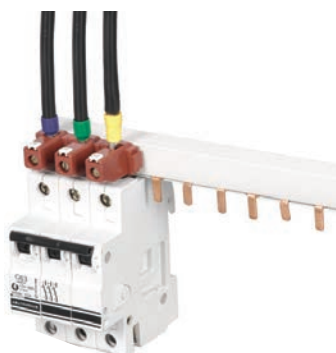

	CODE	DESCRIPTIONS	PCS/BOX
	ONKA-3061	Modular (Power) Connectors No.1 (2.5 - 10 mm ²)	150
	ONKA-3065	Modular (Power) Connectors No.2 (16 - 25 mm ²)	100
	POLL-2010201	Modular (Power) Connectors No.2 (6 - 25 mm ²)	30
	POLL-2010235	Modular (Power) Connectors No.3 (6 - 50 mm ²)	25
	FTG-802/215 S	Modular (Power) Connectors No.3 (6 - 50 mm ²)	25

16 mm² CONNECTION TERMINALS FOR Cu - BUSBARS (SPRING)

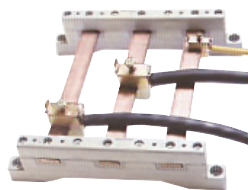

CODE	DESCRIPTIONS	BOX PCS
ONKA-2140	SK16 F5 Connection Terminals For Cu Bar 1.5 - 16 mm ²	100
ONKA-2141	SK16F10 Connection Terminals For Cu Bar 1.5 - 16 mm ²	100

35 mm² CONNECTION TERMINALS FOR Cu - BUSBARS (SPRING)



CODE	DESCRIPTIONS	BOX PCS
ONKA-2142	SK35 F5 Connection Terminals For Cu Bar 1.5 - 35 mm ²	50
ONKA-2143	SK35F10 Connection Terminals For Cu Bar 1.5 - 35 mm ²	50

70 mm² CONNECTION TERMINALS FOR Cu - BUSBARS (SPRING)



CODE	DESCRIPTIONS	BOX PCS
ONKA-2144	SK70 F5 Connection Terminals For Cu Bar 16 - 70 mm ²	25
ONKA-2145	SK70F10 Connection Terminals For Cu Bar 16 - 70 mm ²	25

120 mm² CONNECTION TERMINALS FOR Cu - BUSBARS (SPRING)



CODE	DESCRIPTIONS	BOX PCS
ONKA-2146	SK120 F5 Connection Terminals For Cu Bar 16 - 120 mm ²	25
ONKA-2147	SK120F10 Connection Terminals For Cu Bar 16 - 120 mm ²	25

TELESCOPIC CONNECTION TERMINAL FOR Cu-BUSBARS (WITH PALLET)

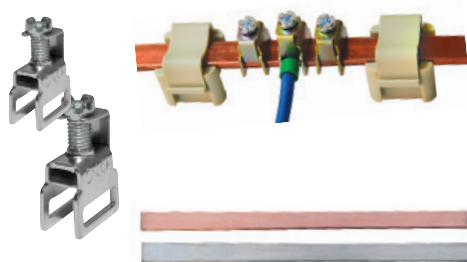

CODE	DESCRIPTIONS	BOX PCS
ONKA-2160	SK12 F3 Connection Terminals For Cu Bar 16 mm ²	300
ONKA-2161	SK12 F3 Connection Terminals For Cu Bar 35 mm ²	250
ONKA-2162	12 x 3 mm Elektrolitic Cu Bar 1 mt.	1 mt.

NEUTRAL GROUNDED BUSBAR (SECREW-ON / FLAT COPPER)



CODE 1.5 mm, 15 mm ²	CODE 2 mm, 15 mm ²	CODE 3 mm, 15 mm ²	DESCRIPTIONS	BOX PCS
ONKA-3075	ONKA-3080	ONKA-3088	31 Screws	25
ONKA-3076	ONKA-3087	ONKA-3086	62 Screws	25

NEUTRAL GROUNDED BUSBAR SUPPORT (SECREW-ON / FLAT COPPER)



CODE	DESCRIPTIONS	BOX PCS
ONKA-3091	Busbars Support	100

35 x 7.5 mm FLAT SHEET MOUNTING DIN RAILS (Cr+3 PLATED)



CODE	DESCRIPTIONS	BOX PCS
4021 - 4211G	30 cm	100
4022 - 4212G	1 m	50
4023 - 4213G	2 m	50
4024 - 4214G	3 m	25

35 x 7.5 mm SLOTTED SHEET MOUNTING DIN RAILS (Cr+3 PLATED)



CODE	DESCRIPTIONS	BOX PCS
4031 - 4221G	30 cm	100
4032 - 4222G	1 m	50
4033 - 4223G	2 m	50
4034 - 4224G	3 m	25

35 x 15 mm FLAT SHEET MOUNTING DIN RAILS (Cr+3 PLATED)



CODE	DESCRIPTIONS	BOX PCS
4061 - 4231G	30 cm	100
4062 - 4232G	1 m	25
4063 - 4233G	2 m	25
4064 - 4234G	3 m	25

35 x 15 mm SLOTTED SHEET MOUNTING DIN RAILS (Cr+3 PLATED)



CODE	DESCRIPTIONS	BOX PCS
4071 - 4241G	30 cm	100
4072 - 4242G	1 m	25
4073 - 4243G	2 m	25
4074 - 4244G	3 m	25

15 x 5.5 mm FLAT SHEET MOUNTING DIN RAILS (GALVANIZED)



CODE	DESCRIPTIONS	BOX PCS
ONKA-4246	30 cm	100
ONKA-4247	1 m	100
ONKA-4248	2 m	100
ONKA-4249	3 m	100

15 x 5.5 mm SLOTTED SHEET MOUNTING DIN RAILS (GALVANIZED)



CODE	DESCRIPTIONS	BOX PCS
ONKA - 4251	30 cm	100
ONKA - 4252	1 m	100
ONKA - 4253	2 m	100
ONKA - 4254	3 m	100

15 x 5.5 mm FLAT SHEET MOUNTING DIN RAILS (Cr+3 PLATED)



CODE	DESCRIPTIONS	BOX PCS
ONKA-4101	30 cm	100
ONKA-4102	1 m	100
ONKA-4103	2 m	100
ONKA-4104	3 m	100

15 x 5.5 mm SLOTTED SHEET MOUNTING DIN RAILS (Cr+3 PLATED)



CODE	DESCRIPTIONS	BOX PCS
ONKA - 4111	30 cm	100
ONKA - 4112	1 m	100
ONKA - 4113	2 m	100
ONKA - 4114	3 m	100

35 x 7.5 mm FLAT ALUMINIUM MOUNTING DIN RAILS



CODE	DESCRIPTIONS	BOX PCS
ONKA - 4121	30 cm	100
ONKA - 4122	1 m	35
ONKA - 4123	2 m	25

35 x 7.5 mm SLOTTED ALUMINIUM MOUNTING DIN RAILS



CODE	DESCRIPTIONS	BOX PCS
ONKA - 4131	30 cm	100
ONKA - 4132	1 m	35
ONKA - 4133	2 m	25

MG TYPE FLAT ALUMINIUM MOUNTING DIN RAILS



CODE	DESCRIPTIONS	BOX PCS
ONKA - 4141	30 cm	25
ONKA - 4142	1 m	50
ONKA - 4143	2 m	50

MG TYPE SLOTTED ALUMINIUM MOUNTING DIN RAILS



CODE	DESCRIPTIONS	BOX PCS
ONKA - 4146	30 cm	25
ONKA - 4147	1 m	50
ONKA - 4148	2 m	50

SHEET MOUNTING RAIL SUPPORT (CR+3 PLATED)



CODE	DESCRIPTIONS	PCS/BOX
ONKA - 4172	Mounting Rail Support CR-3 Plated	100

ALUMINIUM MOUNTING RAIL SUPPORT (LOW TYPE)



CODE	DESCRIPTIONS	PCS/BOX
ONKA - 4161	Mounting Rail Support Aluminium Low Type	100

U PROFILE SUPPORT RAIL

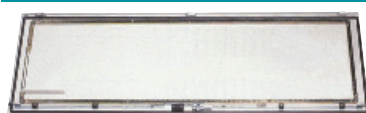

CODE	DESCRIPTIONS	PCS/BOX
ONKA- 4191	1 mt. U Profile	30
ONKA- 4192	2 mt. U Profile	30
ONKA- 4193	3 mt. U Profile	30
ONKA- 4195	Right, Left Corner Plastic Apparatus	100

ONKA®



ELECTROLITIC COPPER 99.9 %

CONDUCTIVITY COEFFICIENT MIN. 56 ms/m

MINI COPPER CABLE LUGS

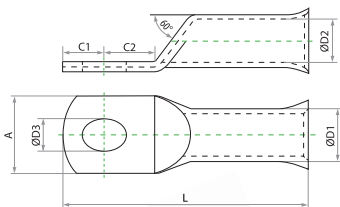

CODE	REF. NO	CABLE CROSS SECTION mm ²	BOLT	ØD1	ØD2	L	ØD3	A	C1	C2	PCS BOX
ONKA-6250	SKP-6	6	M5	5.5	4	24	5.5	8.5	6	5	1500
ONKA-6251	SKP-10	10	M5	6.5	5	25	5.5	9.5	5.5	6.5	1250
ONKA-6252	SKP-16	16	M6	7	5.5	27.5	6.5	10.5	5.5	6.5	750
ONKA-6253	SKP-25	25	M8	9	7.5	34	8.5	13	7	9	450
ONKA-6254	SKP-35	35	M8	10.5	8.5	39	8.5	15.5	8.5	9.5	300
ONKA-6255	SKP-50	50	M10	12	10	47	10.5	18	10	11.5	175
ONKA-6256	SKP-70	70	M10	14	11.5	49	10.5	20.5	10	11.5	125
ONKA-6257	SKP-95	95	M10	16	13.5	53	10.5	23.5	10	12	75
ONKA-6258	SKP-120	120	M12	18	15.5	63.5	13	26.5	13	14	50
ONKA-6259	SKP-150	150	M12	20	16.5	71	13	29	17	17	40
ONKA-6260	SKP-185	185	M16	22	18.5	77	17	32	17	18	30
ONKA-6261	SKP-240	240	M16	25.5	21.5	83	17	37.5	17	18	25

EXTRA STANDARD COPPER CABLE LUGS

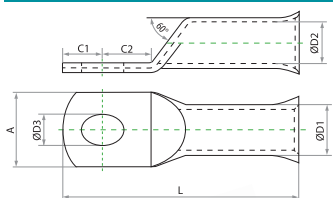

CODE	REF. NO	CABLE CROSS SECTION mm ²	BOLT	ØD1	ØD2	L	ØD3	A	C1	C2	PCS BOX
ONKA-6025	SKP-6	6	M5	5.5	4	26	5.5	8.5	11	5	1500
ONKA-6026	SKP-10	10	M5	6.5	5	27.5	6.5	10.5	5.5	6.5	1000
ONKA-6027	SKP-16	16	M6	7.8	5.8	30	6.5	12	5.5	6.5	600
ONKA-6028	SKP-25	25	M8	9.5	7.2	40	8.5	14	7	9	300
ONKA-6029	SKP-35	35	M8	10.8	8.5	43.5	8.5	15.3	8.5	9.5	250
ONKA-6030	SKP-50	50	M10	13	10	51.5	10.5	20	10	11.5	150
ONKA-6031	SKP-70	70	M10	14.7	11.5	55	10.5	22	10	11.5	100
ONKA-6032	SKP-95	95	M10	16.7	13.5	59	10.5	26	10	12	75
ONKA-6033	SKP-120	120	M12	19	15.6	70	13	29	13	14	50
ONKA-6034	SKP-150	150	M12	21	17	77	13	32	17	17	40
ONKA-6035	SKP-185	185	M16	23	19	85	17	35	17	18	30
ONKA-6036	SKP-240	240	M16	26	21	90	17	38.5	17	18	25
ONKA-6037	SKP-300	300	M16	28.6	23.5	100	17	43	18	18	10
ONKA-6038	SKP-400	400	M 16	32.8	27	110	17	50	20	20	10

FORK TYPE COPPER CABLE LUGS

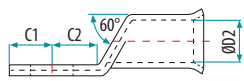
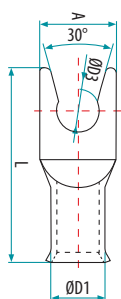
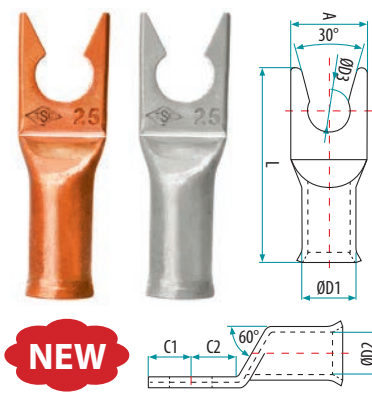

CODE	CABLE CROSS SECTION mm ²	BOLT	ØD1	ØD2	L	ØD3	A	C1	C2	PCS BOX
ONKA-6210	10	M5	6.5	5	25	5.5	9.5	5.5	6.5	1250
ONKA-6211	16	M6	7	5.5	27.5	6.5	10.5	5.5	6.5	750
ONKA-6212	25	M8	9	7.5	34	8.5	13	7	9	450
ONKA-6213	35	M8	10.5	8.5	39	8.5	15.5	8.5	9.5	300
ONKA-6214	50	M8	12	10	47	8.5	18	10	11.5	175

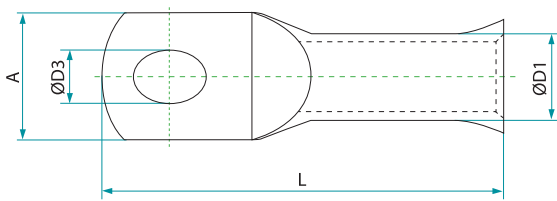
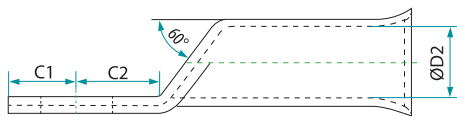
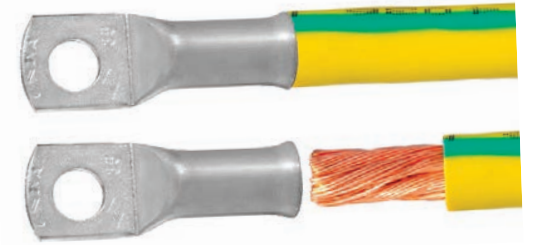
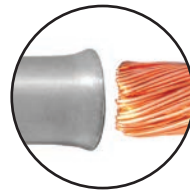

LONG TYPE SKP COPPER CABLE LUGS

CODE	REF. NO	CABLE CROSS SECTION mm ²	BOLT	ØD1	ØD2	L	ØD3	A	C1	C2	PCS/ BOX
ONKA-6401	SKP-6	6	M5	5.5	4	26	5.5	8.5	6	5	1500
ONKA-6402	SKP-10	10	M5	6.5	5	27.5	5.5	9.5	5.5	6.5	1000
ONKA-6403	SKP-16	16	M6	7	5.5	30	6.5	10.5	5.5	6.5	600
ONKA-6404	SKP-25	25	M8	9	7.5	40	8.5	13	7	9	300
ONKA-6405	SKP-35	35	M8	10.5	8.5	43.5	8.5	15.5	8.5	9.5	250
ONKA-6406	SKP-50	50	M10	12	10	51.5	10.5	18	10	11.5	150
ONKA-6407	SKP-70	70	M10	14	11.5	55	10.5	20.5	10	11.5	100
ONKA-6408	SKP-95	95	M10	16	13.5	59	10.5	23.5	10	12	75
ONKA-6409	SKP-120	120	M12	18	15.5	70	13	26.5	13	14	50
ONKA-6410	SKP-150	150	M12	20	16.5	77	13	29	17	17	40
ONKA-6411	SKP-185	185	M16	22	18.5	85	17	32	17	18	30
ONKA-6412	SKP-240	240	M16	25.5	21.5	90	17	37.5	17	18	25

DIN NORM COPPER CABLE LUGS

CODE	REF. NR.	CABLE CROSS SECTION	BOLT	ØE	ØI	L	ØT	A	L1	C	PCS/BOX
ONKA-6050	DSKP-6-5	6 mm ²	M5	5.5	4	33.5	5.3	8.5	13	6	1000
ONKA-6051	DSKP-6-6		M6			33.5	6.4	8.5	13	6	
ONKA-6052	DSKP-10-5	10 mm ²	M5	6.5	5	37.5	5.3	10	14	6.5	800
ONKA-6053	DSKP-10-6		M6			37.5	6.4	10	14	6.5	
ONKA-6054	DSKP-16-6	16 mm ²	M6	8.5	6	49	6.4	13	15	7.5	300
ONKA-6055	DSKP-16-8		M8			49	8.4	13	15	7.5	
ONKA-6057	DSKP-25-6	25 mm ²	M6	10	7.5	51	6.4	14.5	16.5	9	250
ONKA-6058	DSKP-25-8		M8			51	8.4	14.5	16.5	9	
ONKA-6059	DSKP-25-10		M10			51	10.5	14.5	16.5	9	
ONKA-6060	DSKP-35-6	35 mm ²	M6	12.5	8.5	57	6.4	17.5	20.5	10	150
ONKA-6061	DSKP-35-8		M8			57	8.4	17.5	20.5	10	
ONKA-6062	DSKP-35-10		M10			57	10.5	17.5	20.5	10	
ONKA-6063	DSKP-35-12		M12			57	12.5	17.5	20.5	10	
ONKA-6064	DSKP-50-8	50 mm ²	M8	14.5	10	67	8.4	20.5	23	11	100
ONKA-6065	DSKP-50-10		M10			67	10.5	20.5	23	11	
ONKA-6066	DSKP-50-12		M12			67	12.5	20.5	23	11	
ONKA-6067	DSKP-50-14		M14			67	15	20.5	23	11	
ONKA-6068	DSKP-70-8	70 mm ²	M8	16.5	12	70	8.4	23.5	26	12.5	75
ONKA-6069	DSKP-70-10		M10			70	10.5	23.5	26	12.5	
ONKA-6070	DSKP-70-12		M12			70	12.5	23.5	26	12.5	
ONKA-6071	DSKP-70-14		M14			70	15	23.5	26	12.5	
ONKA-6072	DSKP-70-16		M16			70	17	23.5	26	12.5	
ONKA-6073	DSKP-95-8	95 mm ²	M8	19	13.5	81	8.4	27.5	28	13.5	40
ONKA-6074	DSKP-95-10		M10			81	10.5	27.5	28	13.5	
ONKA-6075	DSKP-95-12		M12			81	12.5	27.5	28	13.5	
ONKA-6076	DSKP-95-14		M14			81	15	27.5	28	13.5	
ONKA-6077	DSKP-95-16		M16			81	17	27.5	28	13.5	
ONKA-6078	DSKP-120-10	120 mm ²	M10	21	15.5	86	10.5	30	33	13.5	40
ONKA-6079	DSKP-120-12		M12			86	12.5	30	33	13.5	
ONKA-6080	DSKP-120-14		M14			86	15	30	33	13.5	
ONKA-6081	DSKP-120-16		M16			86	17	30	33	13.5	
ONKA-6082	DSKP-120-20		M20			86	21	30	33	13.5	
ONKA-6083	DSKP-150-10	150 mm ²	M10	23	17	97	10.5	32.5	35.5	18	25
ONKA-6084	DSKP-150-12		M12			97	12.5	32.5	35.5	18	
ONKA-6085	DSKP-150-14		M14			97	15	32.5	35.5	18	
ONKA-6086	DSKP-150-16		M16			97	17	32.5	35.5	18	
ONKA-6087	DSKP-150-20		M20			97	21	32.5	35.5	18	
ONKA-6088	DSKP-185-10	185 mm ²	M10	25.5	18	101	10.5	36	39	19	20
ONKA-6089	DSKP-185-12		M12			101	12.5	36	39	19	
ONKA-6090	DSKP-185-14		M14			101	15	36	39	19	
ONKA-6091	DSKP-185-16		M16			101	17	36	39	19	
ONKA-6092	DSKP-185-20		M20			101	21	36	39	19	
ONKA-6093	DSKP-240-10	240 mm ²	M10	28	22	111	10.5	40	41	19	15
ONKA-6094	DSKP-240-12		M12			111	12.5	40	41	19	
ONKA-6095	DSKP-240-14		M14			111	15	40	41	19	
ONKA-6096	DSKP-240-16		M16			111	17	40	41	19	
ONKA-6097	DSKP-240-20		M20			111	21	40	41	19	
ONKA-6098	DSKP-300-14	300 mm ²	M14	32	24.5	119	15	48	41	19	10
ONKA-6099	DSKP-300-16		M16			119	17	48	41	19	
ONKA-6100	DSKP-300-20		M20			119	21	48	41	19	
ONKA-6101	DSKP-400-14	400 mm ²	M14	38.5	27.5	140	15	55	41	19	10
ONKA-6102	DSKP-400-16		M16			140	17	55	41	19	
ONKA-6103	DSKP-400-20		M20			140	21	55	41	19	

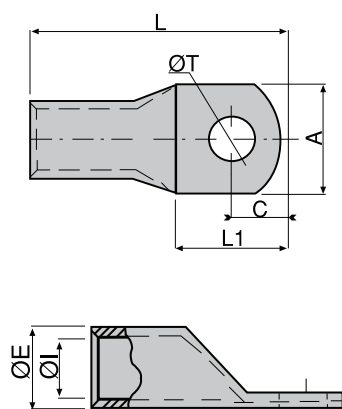

45° CABLE LUGS

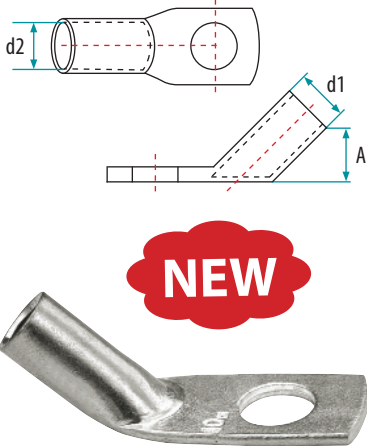

CODE	METRIC(ø)	SECTION	INT. DIA (d1) mm	EXT. DIA (d2) mm	CABLE L. (A)	PCS/BOX
ONKA-6305	M 5/6	10	4.50	6.00	11.50	500
ONKA-6306	M 6/8/10	16	5.50	7.50	12.50	300
ONKA-6307	M 8/10	25	7.00	9.50	15.50	200
ONKA-6308	M 8/10	35	8.50	11.00	17.00	125
ONKA-6309	M 10/12	50	10.00	13.00	18.50	80
ONKA-6310	M 10/12	70	11.50	14.50	22.00	60
ONKA-6311	M 10/12/14	95	13.50	16.50	24.00	40
ONKA-6312	M 10/12/14	120	14.50	18.00	27.00	30
ONKA-6313	M 10/12/16	150	16.50	21.00	29.00	25
ONKA-6314	M 10/12/16	185	18.50	23.00	32.00	20
ONKA-6315	M 10/12/16	240	21.00	26.00	37.00	15
ONKA-6316	M 12/16	300	23.50	28.50	39.00	8

90° CABLE LUGS

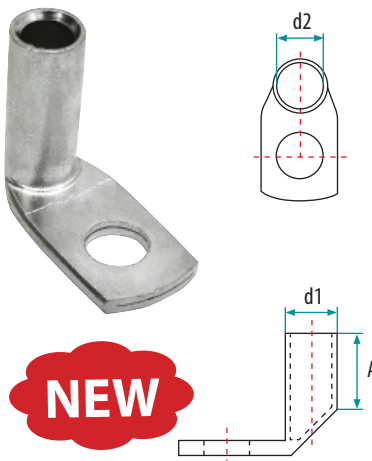

CODE	METRIC(ø)	SECTION	INT. DIA (d1) mm	EXT. DIA (d2) mm	CABLE L. (A)	PCS/BOX
ONKA-6320	M 5/6	10	4.50	6.00	11.50	500
ONKA-6321	M 6/8/10	16	5.50	7.50	12.50	300
ONKA-6322	M 8/10	25	7.00	9.50	15.50	200
ONKA-6323	M 8/10	35	8.50	11.00	17.00	150
ONKA-6324	M 10/12	50	10.00	13.00	18.50	80
ONKA-6325	M 10/12	70	11.50	14.50	22.00	60
ONKA-6326	M 10/12/14	95	13.50	16.50	24.00	50
ONKA-6327	M 10/12/14	120	14.50	18.00	27.00	30
ONKA-6328	M 10/12/16	150	16.50	21.00	29.00	25
ONKA-6329	M 10/12/16	185	18.50	23.00	32.00	20
ONKA-6330	M 10/12/16	240	21.00	26.00	37.00	15
ONKA-6331	M 12/16	300	23.50	28.50	39.00	8

ALUMINIUM CABLE LUGS

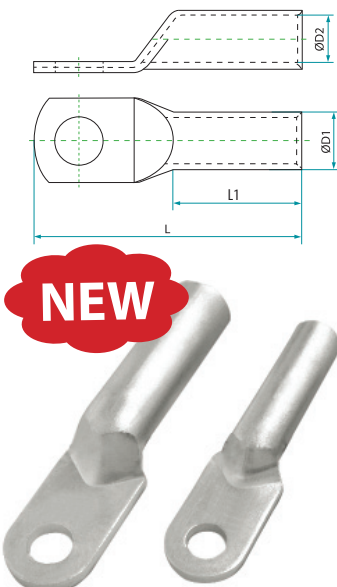

CODE	METRIC(ø)	SECTION	INT. DIA (d1) mm	EXT. DIA (d2) mm	CABLE L. (A)	LENGHT	PCS/BOX
ONKA-6290	M5	16	5.50	10.00	32.00	70.00	120
ONKA-6291	M5	25	7.00	12.00	34.00	75.00	90
ONKA-6292	M6	35	8.00	14.00	40.00	85.00	60
ONKA-6293	M8	50	10.00	16.00	42.00	90.00	50
ONKA-6294	M8	70	11.50	18.00	47.00	100.00	35
ONKA-6295	M10	95	13.50	21.00	50.00	112.00	30
ONKA-6296	M10	120	15.00	23.00	53.00	120.00	25
ONKA-6297	M12	150	16.50	25.00	55.00	128.00	15
ONKA-6298	M12	185	18.50	27.00	58.00	133.00	10
ONKA-6299	M12	240	21.00	30.00	60.00	140.00	8
ONKA-6300	M12	300	23.50	34.00	65.00	165.00	8

DIN NORM ALUMINIUM CABLE LUGS

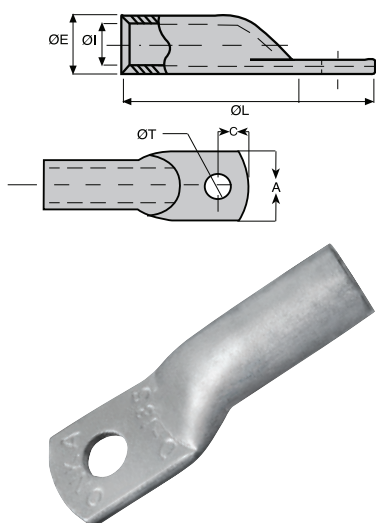

CODE	REF. NR.	CABLE CROSS SECTION	BOLT	ØE	ØI	L	ØT	A	L1	C	PCS/BOX
ONKA-6122	DSKP-10	10 mm ²	M6	8	5	50	6.4	9	14	7	300
ONKA-6123	DSKP-16	16 mm ²	M6	10	6	56	6.4	13	15	7.5	200
ONKA-6124	DSKP-25	25 mm ²	M8	12	7	62	8.4	16	18	9	100
ONKA-6125	DSKP-35	35 mm ²	M10	14	8.2	73	10.5	19	20	10	75
ONKA-6126	DSKP-50	50 mm ²	M10	16	10	80	10.5	22	23	11.5	70
ONKA-6127	DSKP-70	70 mm ²	M10	18	12	94	10.5	24	25	12.5	40
ONKA-6128	DSKP-95	95 mm ²	M12	22	13.4	102	13	28	27	13.5	25
ONKA-6129	DSKP-120	120 mm ²	M12	23	16	112	13	32	32	16	25
ONKA-6130	DSKP-150	150 mm ²	M14	26	17	114	15	34	35	17.5	15
ONKA-6131	DSKP-185	185 mm ²	M14	28	18.5	125	15	37	38	19	10
ONKA-6132	DSKP-240	240 mm ²	M14	32	22	141.5	17	42	40	20	8

DIN NORM ALUMINIUM CABLE LUGS (WITH COVER & OIL) (TIN PLATED)

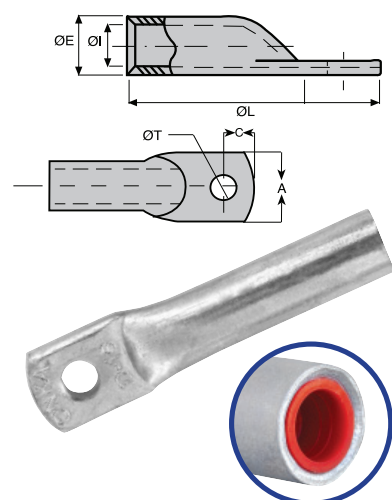

CODE	REF. NR.	CABLE CROSS SECTION	BOLT	ØE	ØI	L	ØT	A	L1	C	PCS/BOX
ONKA-6237	DSKP-10	10 mm ²	M6	8	5	50	6.4	9	14	7	300
ONKA-6238	DSKP-16	16 mm ²	M6	10	6	56	6.4	13	15	7.5	200
ONKA-6239	DSKP-25	25 mm ²	M8	12	7	62	8.4	16	18	9	100
ONKA-6240	DSKP-35	35 mm ²	M10	14	8.2	73	10.5	19	20	10	75
ONKA-6241	DSKP-50	50 mm ²	M10	16	10	80	10.5	22	23	11.5	70
ONKA-6242	DSKP-70	70 mm ²	M10	18	12	94	10.5	24	25	12.5	40
ONKA-6243	DSKP-95	95 mm ²	M12	22	13.4	102	13	28	27	13.5	25
ONKA-6244	DSKP-120	120 mm ²	M12	23	16	112	13	32	32	16	25
ONKA-6245	DSKP-150	150 mm ²	M14	26	17	114	15	34	35	17.5	15
ONKA-6246	DSKP-185	185 mm ²	M14	28	18.5	125	15	37	38	19	10
ONKA-6247	DSKP-240	240 mm ²	M14	32	22	141.5	17	42	40	20	8

BIMETAL (AL-CU) CABLE LUGS

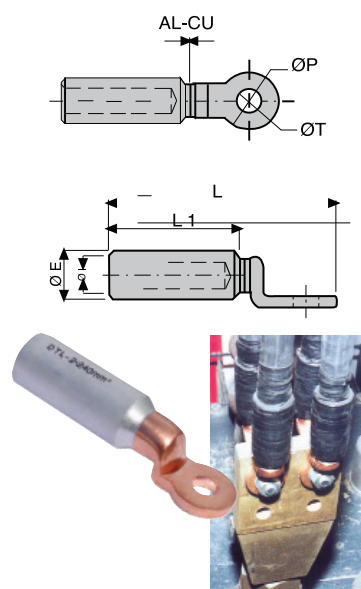

CODE	REF. NR.	CABLE CROSS SECTION	ØE	ØI	L	ØT	L1	PCS/BOX
ONKA-6108	TBF-16	16 mm ²	20	6,5	84	12,8	46	30
ONKA-6109	TBF-25	25 mm ²	20	6,5	84	12,8	46	30
ONKA-6110	TBF-35	35 mm ²	20	8	84	12,8	46	30
ONKA-6111	TBF-50	50 mm ²	20	9	84	12,8	46	30
ONKA-6112	TBF-70	70 mm ²	20	11	84	12,8	46	30
ONKA-6113	TBF-95	95 mm ²	20	12,5	84	12,8	46	30
ONKA-6114	TBF-120	120 mm ²	25	13,7	107	12,8	62,5	30
ONKA-6115	TBF-150	150 mm ²	25	15,5	107	12,8	62,5	30
ONKA-6116	TBF-185	185 mm ²	32	17	117	14,5	64	30
ONKA-6117	TBF-240	240 mm ²	32	19,5	117	14,5	64	15
ONKA-6118	TBF-300	300 mm ²	36	23,3	157	16,3	90	15
ONKA-6119	TBF-400	400 mm ²	36	26	157	16,3	90	10

WELDED TYPE COPPER CABLE LUGS

DIN 46234 Standard Copper (Nickel Plated)



CODE	CROSS SECTION	METRIC DIMENSION (d2)	d ₁	l ₁	b	l ₂	d ₂	PCS/BOX
ONKA-102000	0.5 - 1 mm ²	M2.5	1.6	10.8	6.0	4.8	2.2	1000
ONKA-102002	0.5 - 1 mm ²	M3	1.6	10.8	6.0	4.8	3.2	1000
ONKA-102004	0.5 - 1 mm ²	M3.5	1.6	10.8	6.0	4.8	3.7	1000
ONKA-102006	0.5 - 1 mm ²	M4	1.6	11.8	8.0	4.8	4.3	1000
ONKA-102008	0.5 - 1 mm ²	M5	1.6	12.8	10.0	4.8	5.3	1000
ONKA-102010	0.5 - 1 mm ²	M6	1.6	14.8	11.0	4.8	6.5	1000
ONKA-102011	0.5 - 1 mm ²	M8	1.6	17.0	14.0	4.8	8.4	1000
ONKA-102012	1.5 - 2.5 mm ²	M3	2.3	10.8	6.0	4.8	3.2	1000
ONKA-102014	1.5 - 2.5 mm ²	M3.5	2.3	10.8	6.0	4.8	3.7	1000
ONKA-102016	1.5 - 2.5 mm ²	M4	2.3	11.8	8.0	4.8	4.3	1000
ONKA-102018	1.5 - 2.5 mm ²	M5	2.3	13.8	10.0	4.8	5.3	1000
ONKA-102020	1.5 - 2.5 mm ²	M6	2.3	15.8	11.0	4.8	6.5	1000
ONKA-102022	1.5 - 2.5 mm ²	M8	2.3	16.8	14.0	4.8	8.4	1000
ONKA-102023	1.5 - 2.5 mm ²	M10	2.3	17.0	15.0	4.8	10.5	1000
ONKA-102024	4 - 6 mm ²	M4	3.6	14.0	8.0	6.0	4.3	100
ONKA-102026	4 - 6 mm ²	M5	3.6	15.0	10.0	6.0	5.3	100
ONKA-102028	4 - 6 mm ²	M6	3.6	16.0	11.0	6.0	6.5	100
ONKA-102030	4 - 6 mm ²	M8	3.6	19.0	14.0	6.0	8.4	100
ONKA-102032	4 - 6 mm ²	M10	3.6	21.0	18.0	6.0	10.5	100
ONKA-102033	4 - 6 mm ²	M12	3.6	21.0	18.0	6.0	13.0	100
ONKA-102034	10 mm ²	M4	4.5	16.0	10.0	8.0	4.3	100
ONKA-102036	10 mm ²	M5	4.5	16.0	10.0	8.0	5.3	100
ONKA-102038	10 mm ²	M6	4.5	17.0	11.0	8.0	6.5	100
ONKA-102040	10 mm ²	M8	4.5	20.0	14.0	8.0	8.4	100
ONKA-102042	10 mm ²	M10	4.5	21.0	18.0	8.0	10.5	100
ONKA-102044	10 mm ²	M12	4.5	23.0	22.0	8.0	13.0	100
ONKA-102046	16 mm ²	M5	5.8	20.0	11.0	10.0	5.3	100
ONKA-102048	16 mm ²	M6	5.8	20.0	11.0	10.0	6.5	100
ONKA-102050	16 mm ²	M8	5.8	22.0	14.0	10.0	8.4	100
ONKA-102052	16 mm ²	M10	5.8	24.0	18.0	10.0	10.5	100
ONKA-102054	16 mm ²	M12	5.8	26.0	22.0	10.0	13.0	100
ONKA-102056	25 mm ²	M5	7.5	25.0	12.0	11.0	5.3	100
ONKA-102058	25 mm ²	M6	7.5	25.0	12.0	11.0	6.5	100
ONKA-102060	25 mm ²	M8	7.5	25.0	16.0	11.0	8.4	100
ONKA-102062	25 mm ²	M10	7.5	26.0	18.0	11.0	10.5	100
ONKA-102064	25 mm ²	M12	7.5	31.0	22.0	11.0	13.0	100
ONKA-102066	25 mm ²	M14	7.5	31.0	22.0	11.0	15.0	100
ONKA-102068	25 mm ²	M16	7.5	35.0	28.0	11.0	17.0	100
ONKA-102070	35 mm ²	M6	9.0	26.0	15.0	12.0	6.5	100
ONKA-102072	35 mm ²	M8	9.0	26.0	16.0	12.0	8.4	100
ONKA-102074	35 mm ²	M10	9.0	27.0	18.0	12.0	10.5	100
ONKA-102076	35 mm ²	M12	9.0	31.0	22.0	12.0	13.0	100
ONKA-102078	35 mm ²	M14	9.0	31.0	22.0	12.0	15.0	100
ONKA-102080	35 mm ²	M16	9.0	35.0	28.0	12.0	17.0	100
ONKA-102082	50 mm ²	M6	11.0	34.0	18.0	16.0	6.5	100
ONKA-102084	50 mm ²	M8	11.0	34.0	18.0	16.0	8.4	100
ONKA-102086	50 mm ²	M10	11.0	34.0	18.0	16.0	10.5	100
ONKA-102088	50 mm ²	M12	11.0	36.0	22.0	16.0	13.0	100
ONKA-102090	50 mm ²	M14	11.0	36.0	22.0	16.0	15.0	100
ONKA-102092	50 mm ²	M16	11.0	40.0	22.0	16.0	17.0	100
ONKA-102093	70 mm ²	M6	15.0	38.0	22.0	18.0	6.5	100
ONKA-102094	70 mm ²	M8	15.0	38.0	22.0	18.0	8.4	100
ONKA-102096	70 mm ²	M10	15.0	38.0	22.0	18.0	10.5	100
ONKA-102098	70 mm ²	M12	15.0	38.0	22.0	18.0	13.0	100
ONKA-102100	70 mm ²	M14	15.0	38.0	22.0	18.0	15.0	100
ONKA-102102	70 mm ²	M16	15.0	42.0	28.0	18.0	17.0	100
ONKA-102103	95 mm ²	M8	15.0	42.0	24.0	20.0	8.4	100
ONKA-102104	95 mm ²	M10	15.0	42.0	24.0	20.0	10.5	100
ONKA-102106	95 mm ²	M12	15.0	42.0	24.0	20.0	13.0	100
ONKA-102108	95 mm ²	M14	15.0	42.0	24.0	20.0	15.0	100
ONKA-102110	95 mm ²	M16	15.0	44.0	28.0	20.0	17.0	100
ONKA-102111	120 mm ²	M8	16.5	44.0	24.0	22.0	8.4	50
ONKA-102112	120 mm ²	M10	16.5	44.0	24.0	22.0	10.5	50
ONKA-102114	120 mm ²	M12	16.5	44.0	24.0	22.0	13.0	50
ONKA-102116	120 mm ²	M14	16.5	44.0	24.0	22.0	15.0	50
ONKA-102118	120 mm ²	M16	16.5	48.0	28.0	22.0	17.0	50
ONKA-102120	150 mm ²	M10	19.0	50.0	30.0	24.0	10.5	50
ONKA-102123	150 mm ²	M12	19.0	50.0	30.0	24.0	13.0	50
ONKA-102124	150 mm ²	M14	19.0	50.0	30.0	24.0	15.0	50
ONKA-102126	150 mm ²	M16	19.0	50.0	30.0	24.0	17.0	50
ONKA-102127	185 mm ²	M10	21.0	50.0	36.0	28.0	10.5	50
ONKA-102128	185 mm ²	M12	21.0	50.0	36.0	28.0	13.0	50
ONKA-102130	185 mm ²	M14	21.0	50.0	36.0	28.0	15.0	50
ONKA-102132	185 mm ²	M16	21.0	50.0	36.0	28.0	17.0	50
ONKA-102133	240 mm ²	M10	23.5	56.0	38.0	32.0	10.5	50
ONKA-102134	240 mm ²	M12	23.5	56.0	38.0	32.0	13.0	50
ONKA-102136	240 mm ²	M14	23.5	56.0	38.0	32.0	15.0	50
ONKA-102138	240 mm ²	M16	23.5	56.0	38.0	32.0	17.0	50

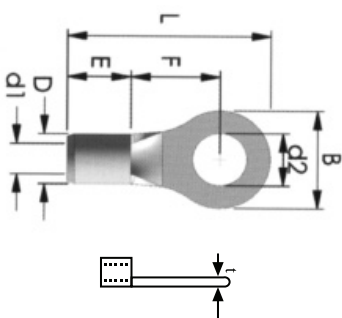

INSULATION COVERS FOR CUPPER CABLE LUGS



CODE	COLOURS	DESCRIPTIONS	PCS/BOX
SKP-PK10		Insulation Covers For 10 mm ²	600
SKP-PK16		Insulation Covers For 16 mm ²	300
SKP-PK25		Insulation Covers For 25 mm ²	200
SKP-PK35		Insulation Covers For 35 mm ²	150
SKP-PK50		Insulation Covers For 50 mm ²	125
SKP-PK70		Insulation Covers For 70 mm ²	80
SKP-PK95		Insulation Covers For 95 mm ²	60
SKP-PK120		Insulation Covers For 120 mm ²	40
SKP-PK150		Insulation Covers For 150 mm ²	30
SKP-PK185		Insulation Covers For 185 mm ²	20
SKP-PK240		Insulation Covers For 240 mm ²	15

MINI COPPER BUTT CONNECTORS



CODE	REF. NR.	CABLE CROSS SECTION	ØE	Ø	L	PCS/BOX
ONKA - 6141	SEM-10	10 mm ²	6.6	4.7	25	750
ONKA - 6142	SEM-16	16 mm ²	7.8	5.6	29	500
ONKA - 6143	SEM-25	25 mm ²	9.5	7.1	40.5	300
ONKA - 6144	SEM-35	35 mm ²	10.8	8.2	45.5	300
ONKA - 6145	SEM-50	50 mm ²	13	10	52	150
ONKA - 6146	SEM-70	70 mm ²	14.7	11.5	56.1	100
ONKA - 6147	SEM-95	95 mm ²	16.7	13.5	60.3	75
ONKA - 6148	SEM-120	120 mm ²	18	15.5	64	—
ONKA - 6149	SEM-150	150 mm ²	20	16.5	71.5	—
ONKA - 6150	SEM-185	185 mm ²	22	18.5	77.5	—
ONKA - 6151	SEM-240	240 mm ²	25.5	21.5	83.5	—

EXTRA STANDARD COPPER BUTT CONNECTORS

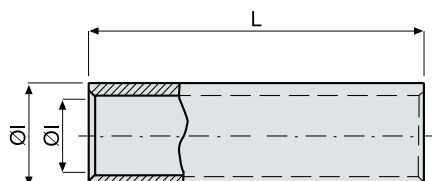

CODE	REF. NR.	CABLE CROSS SECTION	ØE	ØI	L	PCS/BOX
ONKA - 6160	SEM-6	6 mm ²	5.5	4	31.5	1000
ONKA - 6161	SEM-10	10 mm ²	6.5	5	31.5	750
ONKA - 6162	SEM-16	16 mm ²	8	6	34	500
ONKA - 6163	SEM-25	25 mm ²	9	7	42	400
ONKA - 6164	SEM-35	35 mm ²	11	8.5	48	250
ONKA - 6165	SEM-50	50 mm ²	13	10	56	150
ONKA - 6166	SEM-70	70 mm ²	15	12	59	100
ONKA - 6167	SEM-95	95 mm ²	17	14	65	75
ONKA - 6168	SEM-120	120 mm ²	19	15	76	50
ONKA - 6169	SEM-150	150 mm ²	21	17	82	35
ONKA - 6170	SEM-185	185 mm ²	23	19	93.5	25
ONKA - 6171	SEM-240	240 mm ²	25	21	103	20
ONKA - 6172	SEM-300	300 mm ²	29	24	112	15
ONKA - 6173	SEM-400	400 mm ²	32	27	129	10

DIN NORM COPPER BUTT CONNECTORS 46235 TYPE

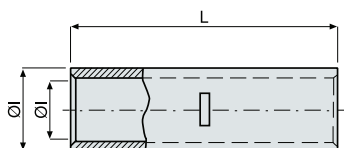

CODE	REF. NR.	CABLE CROSS SECTION	ØE	ØI	L	PCS/BOX
ONKA - 6180	SEM-6	6 mm ²	6	4	36	500
ONKA - 6181	SEM-10	10 mm ²	6	5	39	400
ONKA - 6182	SEM-16	16 mm ²	6.5	5	53	250
ONKA - 6183	SEM-25	25 mm ²	10	7.5	54	250
ONKA - 6184	SEM-35	35 mm ²	12.5	8.5	60	100
ONKA - 6185	SEM-50	50 mm ²	14.5	10	70	100
ONKA - 6186	SEM-70	70 mm ²	16.5	12	74	50
ONKA - 6187	SEM-95	95 mm ²	19	13.5	84	50
ONKA - 6188	SEM-120	120 mm ²	21	15.5	91	50
ONKA - 6189	SEM-150	150 mm ²	23	17	100	20
ONKA - 6190	SEM-185	185 mm ²	25.5	18	103	20
ONKA - 6191	SEM-240	240 mm ²	28	22	113	10
ONKA - 6192	SEM-300	300 mm ²	32	24.5	122	10
ONKA - 6193	SEM-400	400 mm ²	38.5	27.5	145	10

DIN NORM ALUMINIUM COPPER BUTT CONNECTORS



CODE	CABLE CROSS SECTION	PCS/BOX
ONKA - 6270	DEM-10 mm ²	300
ONKA - 6271	DEM-16 mm ²	250
ONKA - 6272	DEM-25 mm ²	150
ONKA - 6273	DEM-35 mm ²	100
ONKA - 6274	DEM-50 mm ²	75
ONKA - 6275	DEM-70 mm ²	40
ONKA - 6276	DEM-95 mm ²	20
ONKA - 6277	DEM-120 mm ²	15
ONKA - 6278	DEM-150 mm ²	8
ONKA - 6279	DEM-185 mm ²	7
ONKA - 6280	DEM-240 mm ²	5

ALUMINIUM COPPER BUTT CONNECTORS (PINS)

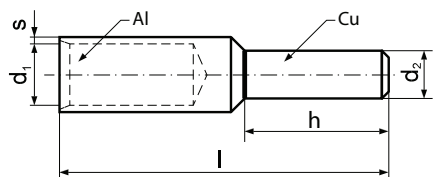
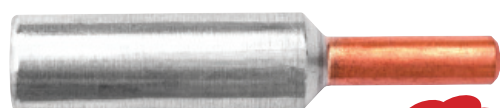

CODE	CABLE CROSS SECTION		ØD1	ØD2	L		PCS/BOX
	Multi Core Cable	Single Core Cable			l	h	
ONKA - 6335	25	35	6.8	6	58	20	1
ONKA - 6336	35	50	8.0	7	71	22	1
ONKA - 6337	50	70	9.8	8	74	25	1
ONKA - 6338	70	95	11.2	10	87	30	1
ONKA - 6339	95	120	13.2	12	91	33	1
ONKA - 6340	120	150	14.7	12	97	38	1
ONKA - 6341	150	185	16.3	12	108	38	1
ONKA - 6342	185	240	18.3	14	116	44	1
ONKA - 6343	240	300	21.0	16	128	44	1
ONKA - 6344	300	-	23.3	18	131	46	1

ALUMINIUM COPPER BUTT CONNECTORS

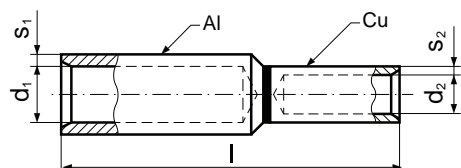

CODE	AL CABLE SEC.	CU CABLE SEC.	d1	d2	l	PCS/BOX
ONKA - 6351	35 mm ²	16 mm ²	8.0	5.5	71.0	1
ONKA - 6352	50 mm ²	25 mm ²	9.8	5.5	71.5	1
ONKA - 6353	70 mm ²	35 mm ²	11.2	5.5	79.0	1
ONKA - 6354	95 mm ²	50 mm ²	13.2	5.5	79.0	1
ONKA - 6355	120 mm ²	70 mm ²	14.7	5.5	87.0	1
ONKA - 6356	150 mm ²	95 mm ²	16.3	5.5	93.3	1
ONKA - 6357	185 mm ²	120 mm ²	18.3	10.0	108.0	1
ONKA - 6358	240 mm ²	150 mm ²	21.0	10.0	116.0	1

U CLAMPS



CODE	CABLE CROSS SECTION	PCS/BOX
ONKA - 7050	U Clamp 6 mm ²	300
ONKA - 7051	U Clamp 10 mm ²	250
ONKA - 7052	U Clamp 16 mm ²	150
ONKA - 7053	U Clamp 25 mm ²	100
ONKA - 7054	U Clamp 35 mm ²	75
ONKA - 7055	U Clamp 50 mm ²	50
ONKA - 7056	U Clamp 70 mm ²	40
ONKA - 7057	U Clamp 95 mm ²	30
ONKA - 7058	U Clamp 120 mm ²	10
ONKA - 7059	U Clamp 150 mm ²	10
ONKA - 7060	U Clamp Slot	100

CLAWED CLAMPS



CODE	CABLE CROSS SECTION	PCS/BOX
ONKA - 7070	No. 1 Clawed Clamp 16 mm ²	500
ONKA - 7071	No. 2 Clawed Clamp 25 mm ²	250
ONKA - 7072	No. 3 Clawed Clamp 35 mm ²	100
ONKA - 7073	No. 4 Clawed Clamp 50 mm ²	100
ONKA - 7074	No. 5 Clawed Clamp 70 mm ²	100
ONKA - 7075	No. 6-7 Clawed Clamp 120 mm ²	50

H CLAMPS



CODE	DESCRIPTIONS	LENGTH (mm)	DIAMETER (mm)	PCS/BOX
ONKA - 7068	H16-25-35-50-70-95-120	30	22	50

C CLAMPS



CODE	DESCRIPTIONS	LENGTH (mm)	DIAMETER (mm)	PCS/BOX
ONKA - 7061	CK01 16 - 25	18	16	50
ONKA - 7062	CK02 25 - 35	27	20	50
ONKA - 7063	CK03 35 - 50	32	25	50
ONKA - 7064	CK04 50 - 70	41	30	50
ONKA - 7065	CK05 70 - 95	45	35	50
ONKA - 7066	CK06 95 - 120	60	40	50
ONKA - 7067	CK07 120 - 150	65	45	50

INSULATED CORD AND TERMINAL DIN NORM

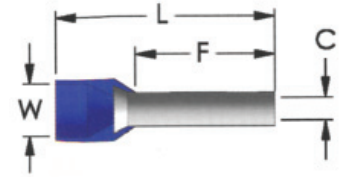

COLOUR CODES		
FRENCH	GERMAN	DIN

CODE	CABLE CROSS SECTION (mm ²)	F	L	C	W	PCS/BOX
ONKA - 8000	0.14	6.0	10.0	0.70	1.6	1.000
ONKA - 8001	0.14	8.0	12.0	0.70	1.6	1.000
ONKA - 8002	0.25	6.0	10.0	0.75	1.9	1.000
ONKA - 8003	0.25	8.0	12.0	0.75	1.9	1.000
ONKA - 8004	0.34	6.0	10.0	0.80	1.9	1.000
ONKA - 8005	0.34	8.0	12.0	0.80	1.9	1.000
ONKA - 8006	0.50	6.0	12.0	1.00	2.6	1.000
ONKA - 8007	0.50	8.0	14.0	1.00	2.6	1.000
ONKA - 8008	0.50	10.0	16.0	1.00	2.6	1.000
ONKA - 8009	0.75	6.0	12.0	1.20	2.8	1.000
ONKA - 8010	0.75	8.0	14.0	1.20	2.8	1.000
ONKA - 8011	0.75	10.0	16.0	1.20	2.8	1.000
ONKA - 8012	0.75	12.0	18.0	1.20	2.8	1.000
ONKA - 8013	1.00	6.0	12.0	1.40	3.0	1.000
ONKA - 8014	1.00	8.0	14.0	1.40	3.0	1.000
ONKA - 8015	1.00	10.0	16.0	1.40	3.0	1.000
ONKA - 8016	1.00	12.0	18.0	1.40	3.0	1.000
ONKA - 8017	1.50	8.0	14.0	1.70	3.5	500
ONKA - 8018	1.50	10.0	16.0	1.70	3.5	500
ONKA - 8019	1.50	12.0	18.0	1.70	3.5	500
ONKA - 8020	1.50	18.0	24.0	1.70	3.5	500
ONKA - 8021	2.50	8.0	14.0	2.20	4.2	500
ONKA - 8022	2.50	10.0	16.0	2.20	4.2	500
ONKA - 8023	2.50	12.0	18.0	2.20	4.2	500
ONKA - 8024	2.50	18.0	24.0	2.20	4.2	500
ONKA - 8025	4.00	10.0	17.0	2.80	4.8	200
ONKA - 8026	4.00	12.0	20.0	2.80	4.8	200
ONKA - 8027	4.00	18.0	26.0	2.80	4.8	200
ONKA - 8028	6.00	12.0	20.0	3.50	6.3	200
ONKA - 8029	6.00	18.0	26.0	3.50	6.3	200
ONKA - 8030	10	12.0	22.0	4.50	7.6	100
ONKA - 8031	10	18.0	28.0	4.50	7.6	100
ONKA - 8032	16	12.0	24.0	5.80	8.8	75
ONKA - 8033	16	18.0	28.0	5.80	8.8	75
ONKA - 8034	25	16.0	30.0	7.30	11.2	50
ONKA - 8156	25	18.0	32.0	7.30	11.2	50
ONKA - 8035	25	22.0	36.0	7.30	11.2	50
ONKA - 8036	35	16.0	30.0	8.30	12.7	25
ONKA - 8037	35	18.0	32.0	8.30	12.7	25
ONKA - 8038	35	25.0	39.0	8.30	12.7	25
ONKA - 8039	50	20.0	36.0	10.30	15.0	25
ONKA - 8040	50	25.0	40.0	10.30	15.0	25
ONKA - 8041	70	21.0	37.0	13.50	16.0	10
ONKA - 8042	95	25.0	44.0	14.70	18.0	10
ONKA - 8043	120	27.0	48.0	16.70	20.0	10
ONKA - 8044	150	32.0	58.0	19.50	23.0	10

DIN 46228 Standard,
Copper (Nickel plated),
Insulated with polyamide
Working temperature
-40 °C, +105 °C



INSULATED CORD AND TERMINAL DIN NORM

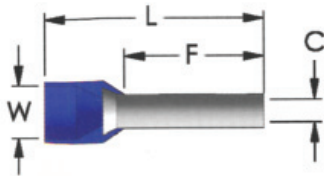

CODE	CROSS SECTION (mm ²)	F	L	C	W	PCS/BOX
ONKA - 8007 - P	0.50	8.0	14.00	1.0	2.6	1 000
ONKA - 8010 - P	0.75	8.0	14.00	1.2	2.8	1 000
ONKA - 8014 - P	1.0	8.0	14.00	1.4	3.0	500
ONKA - 8017 - P	1.5	8.0	14.00	1.7	3.5	500
ONKA - 8021 - P	2.5	8.0	14.00	2.2	4.2	500
ONKA - 8025 - P	4.0	10.0	17.00	2.8	4.8	500
ONKA - 8028 - P	6.0	12.0	20.00	3.5	6.3	500
ONKA - 8030 - P	10	12.0	22.00	4.5	7.6	500
ONKA - 8032 - P	16	12.0	24.00	5.8	8.8	500
ONKA - 8034 - P	25	16.0	30.00	7.3	11.2	500
ONKA - 8036 - P	35	16.0	30.00	8.3	12.7	500
ONKA - 8039 - P	50	20.0	36.00	10.3	15.0	500

INSULATED TWIN CORD END TERMINAL DIN NORM 46228

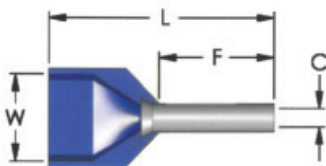

CODE	CROSS SECTION (mm ²)	F	L	C	W	PCS/BOX
ONKA - 8161-P	2 x 0.50	8.0	15.0	1.5	2.5 / 4.7	500
ONKA - 8162-P	2 x 0.75	8.0	15.0	1.8	2.8 / 5.0	500
ONKA - 8164-P	2 x 1	8.0	15.0	2.05	3.4 / 5.4	500
ONKA - 8166-P	2 x 1.5	8.0	16.0	2.3	3.6 / 6.6	500
ONKA - 8168-P	2 x 2.5	10.0	18.5	2.8	4.2 / 7.8	500
ONKA - 8170-P	2 x 4	12.0	23.0	3.7	4.9 / 8.8	500
ONKA - 8171-P	2 x 6	14.0	26.0	4.8	6.9 / 10.0	500
ONKA - 8172-P	2 x 10	14.0	26.5	6.4	7.6 / 12.8	500
ONKA - 8173-P	2 x 16	14.0	31.5	8.3	9.6 / 18.6	500

NON-INSULATED CORD END TERMINAL DIN NORM 46228

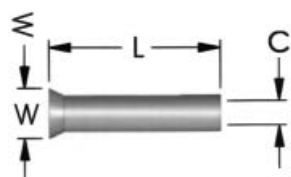

CODE	CROSS SECTION (mm ²)	L	C	W	PCS/BOX
ONKA - 8102 - P	0.50	10.0	1.0	2.1	1.000
ONKA - 8105 - P	0.75	10.0	1.2	2.3	1.000
ONKA - 8108 - P	1	10.0	1.4	2.5	1.000
ONKA - 8112 - P	1.5	10.0	1.7	2.8	1.000
ONKA - 8117 - P	2.5	12.0	2.2	3.4	1.000
ONKA - 8121 - P	4	12.0	2.8	4.0	1.000
ONKA - 8125 - P	6	12.0	3.5	4.7	1.000
ONKA - 8128 - P	10	12.0	4.5	5.8	1.000
ONKA - 8131 - P	16	12.0	5.8	7.5	1.000

Made of copper (nickel plated)
 According to DIN 46228
 Standart insulated with polyamide,
 working temperature
 -40 °C - 105 °C

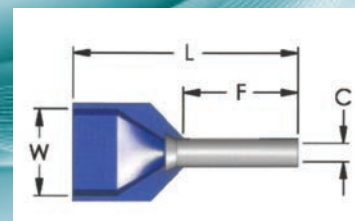

INSULATED TWIN CORD AND TERMINAL DIN NORM 46228

COLOUR CODES		
FRENCH	GERMAN	DIN

CODE	CABLE CROSS SECTION (mm ²)	F	L	C	W	PCS/BOX
ONKA - 8161	2 x 0.50	8.0	15.0	1.5	2.5/4.7	500
ONKA - 8162	2 x 0.75	8.0	15.0	1.8	2.8/5.0	500
ONKA - 8163	2 x 0.75	10.0	17.0	1.8	2.8/5.0	500
ONKA - 8164	2 x 1.0	8.0	15.0	2.05	3.4/5.4	500
ONKA - 8165	2 x 1.0	10.0	17.0	2.05	3.4/5.4	500
ONKA - 8166	2 x 1.5	8.0	16.0	2.3	3.6/6.6	500
ONKA - 8167	2 x 1.5	12.0	20.0	2.3	3.6/6.6	500
ONKA - 8168	2 x 2.5	10.0	18.5	2.8	4.2/7.8	250
ONKA - 8169	2 x 2.5	13.0	21.5	2.8	4.2/7.8	250
ONKA - 8170	2 x 4.0	12.0	23.0	3.7	4.9/8.8	100
ONKA - 8171	2 x 6.0	14.0	26.0	4.8	6.9/10.0	100
ONKA - 8172	2 x 10.0	14.0	26.5	6.4	7.6/12.8	50
ONKA - 8173	2 x 16.0	14.0	31.5	8.3	9.6/18.6	50

NON - INSULATED CORD AND TERMINALS DIN 46228

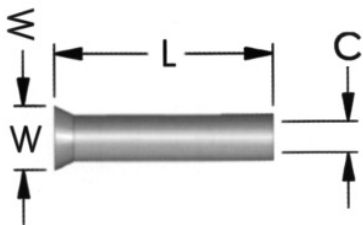

CODE	CABLE CROSS SECTION (mm ²)	L	C	W	PCS/BOX
ONKA - 8100	0.50	6.0	1.0	2.1	1.000
ONKA - 8101	0.50	8.0	1.0	2.1	1.000
ONKA - 8102	0.50	10.0	1.0	2.1	1.000
ONKA - 8103	0.75	6.0	1.2	2.3	1.000
ONKA - 8104	0.75	8.0	1.2	2.3	1.000
ONKA - 8105	0.75	10.0	1.2	2.3	1.000
ONKA - 8106	1.0	6.0	1.4	2.5	1.000
ONKA - 8107	1.0	8.0	1.4	2.5	1.000
ONKA - 8108	1.0	10.0	1.4	2.5	1.000
ONKA - 8109	1.0	12.0	1.4	2.5	1.000
ONKA - 8110	1.5	7.0	1.7	2.8	1.000
ONKA - 8111	1.5	8.0	1.7	2.8	1.000
ONKA - 8112	1.5	10.0	1.7	2.8	1.000
ONKA - 8113	1.5	12.0	1.7	2.8	1.000
ONKA - 8114	2.5	7.0	2.2	3.4	1.000
ONKA - 8115	2.5	8.0	2.2	3.4	1.000
ONKA - 8116	2.5	10.0	2.2	3.4	1.000
ONKA - 8117	2.5	12.0	2.2	3.4	1.000
ONKA - 8118	4.0	8.0	2.8	4.0	1000
ONKA - 8119	4.0	9.0	2.8	4.0	1000
ONKA - 8120	4.0	10.0	2.8	4.0	1000
ONKA - 8121	4.0	12.0	2.8	4.0	1000
ONKA - 8122	4.0	15.0	2.8	4.0	1000
ONKA - 8123	4.0	18.0	2.8	4.0	1000
ONKA - 8124	6.0	10.0	3.5	4.7	500
ONKA - 8125	6.0	12.0	3.5	4.7	500
ONKA - 8126	6.0	15.0	3.5	4.7	500
ONKA - 8127	6.0	18.0	3.5	4.7	500
ONKA - 8128	10.0	12.0	4.5	5.8	200
ONKA - 8129	10.0	15.0	4.5	5.8	200
ONKA - 8130	10.0	18.0	4.5	5.8	200
ONKA - 8131	16.0	12.0	5.8	7.5	100
ONKA - 8132	16.0	15.0	5.8	7.5	100
ONKA - 8133	16.0	18.0	5.8	7.5	100
ONKA - 8134	25.0	15.0	7.3	9.5	100
ONKA - 8135	25.0	16.0	7.3	9.5	100
ONKA - 8136	25.0	18.0	7.3	9.5	100
ONKA - 8137	25.0	22.0	7.3	9.5	100
ONKA - 8138	35.0	16.0	8.3	11.0	75
ONKA - 8139	35.0	18.0	8.3	11.0	75
ONKA - 8140	35.0	20.0	8.3	11.0	75
ONKA - 8141	35.0	25.0	8.3	11.0	75
ONKA - 8142	50.0	18.0	10.3	13.0	25
ONKA - 8143	50.0	20.0	10.3	13.0	25
ONKA - 8144	50.0	25.0	10.3	13.0	25
ONKA - 8145	70.0	22.0	13.5	15.3	10
ONKA - 8146	70.0	25.0	13.5	15.3	10
ONKA - 8147	70.0	32.0	13.5	15.3	10
ONKA - 8148	95.0	25.0	14.7	16.6	10
ONKA - 8149	95.0	32.0	14.7	16.6	10
ONKA - 8150	120.0	30.0	16.7	18.0	10
ONKA - 8151	120.0	32.0	16.7	18.0	10
ONKA - 8152	120.0	34.0	16.7	18.0	10
ONKA - 8153	150.0	32.0	19.5	21.5	10
ONKA - 8154	150.0	38.0	19.5	21.5	10

Made of copper (nickel plated) according to DIN 46228 standard

INSULATED RING TYPE TERMINALS

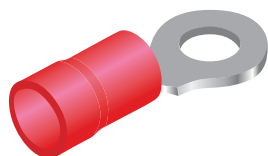
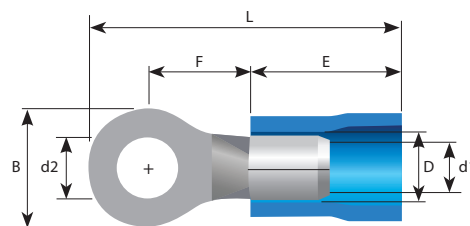

0,5 ~ 1,5 mm²
Cable Cross Section

CODE	METRIC DIMENSION (d2)	B	L	F	E	D	d1	PCS/BOX
ONKA-8045 -R1-3 V	3.2	5.5	16.7	4.0	10.0	4.1	1.7	200
ONKA-8046-R1-3.5 SV	3.7	5.5	16.7	4.0	10.0	4.1	1.7	200
ONKA-8047-R1-3.5 MV	3.7	6.6	19.6	6.3	10.0	4.1	1.7	200
ONKA-8048-R1-3.5 LV	3.7	8.0	21.0	7.0	10.0	4.1	1.7	200
ONKA-8049-R1-4 SV	4.3	6.6	19.6	6.3	10.0	4.1	1.7	200
ONKA-8050-R1-4 LV	4.3	8.0	21.0	7.0	10.0	4.1	1.7	200
ONKA-8051-R1-5 V	5.3	8.0	21.0	7.0	10.0	4.1	1.7	200
ONKA-8052-R1-6 V	6.5	11.6	26.8	11.1	10.0	4.1	1.7	200
ONKA-8053-R1-8 V	8.4	11.6	26.8	11.1	10.0	4.1	1.7	200
ONKA-8054-R1-10 V	10.5	13.6	30.7	13.9	10.0	4.1	1.7	100
ONKA-8055-R1-12 V	13	19.2	35.6	16.0	10.0	4.1	1.7	100

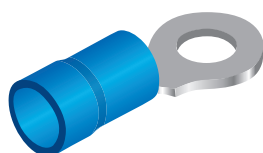

1,5 ~ 2,5 mm²
Cable Cross Section

ONKA-8056-R2-3 V	3.2	6.4	17.5	4.3	10.0	4.5	2.3	200
ONKA-8057-R2-3.5 SV	3.7	6.4	17.5	4.3	10.0	4.5	2.3	200
ONKA-8058-R2-3.5 MV	3.7	6.6	19.5	6.3	10.0	4.5	2.3	200
ONKA-8059-R2-3.5 LV	3.7	8.5	22.0	7.8	10.0	4.5	2.3	200
ONKA-8060-R2-4 SV	4.3	6.6	19.5	6.3	10.0	4.5	2.3	200
ONKA-8086-R2-4 LV	4.3	8.5	22.0	7.8	10.0	4.5	2.3	200
ONKA-8087-R2-5 SV	5.3	8.5	22.0	7.8	10.0	4.5	2.3	200
ONKA-8088-R2-5 LV	5.3	9.5	22.0	7.3	10.0	4.5	2.3	200
ONKA-8089-R2-6 V	6.5	12.0	27.0	11.0	10.0	4.5	2.3	200
ONKA-8090-R2-8 V	8.4	12.0	27.0	11.0	10.0	4.5	2.3	200
ONKA-8091-R2-10 V	10.5	13.6	30.7	13.9	10.0	4.5	2.3	100
ONKA-8092-R2-12 V	13.0	19.2	35.6	16.0	10.0	4.5	2.3	100

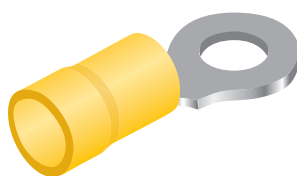

4,0 ~ 6,0 mm²
Cable Cross Section

ONKA-8093-R5-4 SV	4.3	7.2	22.0	5.9	12.5	6.5	3.4	75
ONKA-8094-R5-4 LV	4.3	9.5	25.5	8.3	12.5	6.5	3.4	75
ONKA-8095-R5-5 V	5.3	9.5	25.5	8.3	12.5	6.5	3.4	75
ONKA-8096-R5-6 V	6.5	12.0	29.0	10.5	12.5	6.5	3.4	75
ONKA-8097-R5-8 V	8.4	15.0	33.7	13.7	12.5	6.5	3.4	75
ONKA-8098-R5-10 V	10.5	15.0	33.7	13.7	12.5	6.5	3.4	75
ONKA-8099-R5-12 V	13.0	19.2	38.1	16.0	12.5	6.5	3.4	75

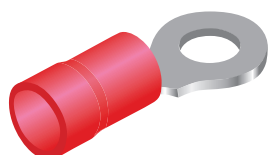

8.0 ~ 10.0 mm²,
Cable Cross Section

ONKA-8158-R8-4 LV	4.3	12.0	32.5	9.7	17.0	8.0	4.5	50
ONKA-8159-R8-5 MV	5.3	12.0	32.5	9.7	17.0	8.0	4.5	50
ONKA-8160-R8-6 SV	6.7	12.0	32.5	9.7	17.0	8.0	4.5	50
ONKA-8174-R8-5 LV	5.3	15.0	38.0	13.8	17.0	8.0	4.5	50
ONKA-8175-R8-6 LV	6.7	15.0	38.0	13.8	17.0	8.0	4.5	50
ONKA-8176-R8-8 V	8.4	15.0	38.0	13.8	17.0	8.0	4.5	50
ONKA-8177-R8-10 V	10.5	15.0	38.0	13.8	17.0	8.0	4.5	50

INSULATED FORK TYPE TERMINALS



Made of copper (nickel plated) according to DIN 46237 standard, insulated with PVC. Working temperature 105 °C resistive 600 volts

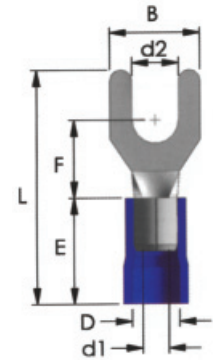

0,5 ~ 1,5 mm²
Cable Cross Section

CODE	METRIC DIMENSION (d2)	B	L	F	E	D	d1	PCS/BOX
ONKA - 8061-3 V	3.2	5.8	21.0	6.3	10.0	4.1	1.7	200
ONKA - 8062-3.5 SV	3.7	6.4	20.6	6.3	10.0	4.1	1.7	200
ONKA - 8063-3.5 LV	3.7	7.2	21.0	6.3	10.0	4.1	1.7	200
ONKA - 8064-4 SV	4.3	6.4	20.6	6.3	10.0	4.1	1.7	200
ONKA - 8065-4 MV	4.3	7.2	21.0	6.3	10.0	4.1	1.7	200
ONKA - 8066-5 SV	5.3	8.0	21.0	7.0	10.0	4.1	1.7	200
ONKA - 8067-5 LV	5.3	9.5	21.0	7.0	10.0	4.1	1.7	200
ONKA - 8068-6 LV	6.5	12.0	27.2	11.0	10.0	4.1	1.7	200
ONKA - 8069-8 V	8.4	12.0	27.2	11.0	10.0	4.1	1.7	100
ONKA-8054-R1-10 V	10.5	13.6	30.7	13.9	10.0	4.1	1.7	100
ONKA-8055-R1-12 V	13	19.2	35.6	16.0	10.0	4.1	1.7	100



1,5 ~ 2,5 mm²
Cable Cross Section

ONKA - 8070-3 V	3.2	5.8	21.0	6.3	10.0	4.5	2.3	200
ONKA - 8071-3.5 MV	3.7	6.4	21.0	6.3	10.0	4.5	2.3	200
ONKA - 8072-4 SV	4.3	6.4	21.0	6.3	10.0	4.5	2.3	200
ONKA - 8073-4 MV	4.3	7.2	21.2	6.5	10.0	4.5	2.3	200
ONKA - 8074-5 LV	5.3	9.5	22.0	7.2	10.0	4.5	2.3	200
ONKA - 8075-6 LV	6.5	12.0	27.2	11.0	10.0	4.5	2.3	200
ONKA - 8076-8 V	8.4	12.0	27.2	11.0	10.0	4.5	2.3	100



4,0 ~ 6,0 mm²
Cable Cross Section

ONKA - 8077-4 SV	4.3	8.5	25.2	7.5	12.5	6.5	3.4	75
ONKA - 8078-4 LV	4.3	9.5	25.2	7.5	12.5	6.5	3.4	75
ONKA - 8079-5 V	5.3	9.5	25.2	7.5	12.5	6.5	3.4	75
ONKA - 8080-6 SV	6.5	9.5	25.2	7.5	12.5	6.5	3.4	75
ONKA - 8081-6 LV	6.5	12.0	31.2	12.0	12.5	6.5	3.4	75
ONKA - 8082-8 V	8.4	13.5	30.0	10.5	12.5	6.5	3.4	75

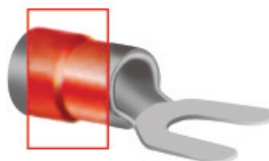

8.0 ~ 10.0 mm²,
Cable Cross Section

ONKA - 8083-40	4.3	8.2	29.0	8.1	17.0	8.0	4.5	50
ONKA - 8084-50	5.3	9.0	29.0	8.1	17.0	8.0	4.5	50
ONKA - 8085-60	6.5	10.8	30.5	8.6	17.0	8.0	4.5	50

S: Small

M: Medium

L: Large

HOOK TYPE INSULATED TERMINALS (EXTRA DOUBLE TERMINALED)

Made of brass (tin plated),
Insulated with PVC,
Working temperature 75 °C,
Resistive to 300 volts

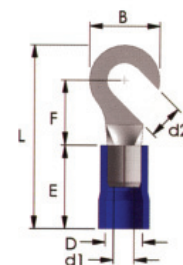

0,5 ~ 1,5 mm²
Cable Cross Section



1,5 ~ 2,5 mm²
Cable Cross Section



4,0 ~ 6,0 mm²
Cable Cross Section

CODE	METRIC DIMENSION (d2)	B	L	F	E	D	d1	PCS/BOX
ONKA - 8290-H1-4V	4.3	8.0	21.0	7.0	10.0	4.1	1.7	100
ONKA - 8291-H1-5V	5.3	8.0	21.0	7.0	10.0	4.1	1.7	100
ONKA - 8292-H1-6V	6.5	11.6	26.8	11.1	10.0	4.1	1.7	100

ONKA - 8293-H2-4V	4.3	8.5	22.0	7.8	10.0	4.5	2.3	100
ONKA - 8294-H2-5V	5.3	9.5	22.0	7.3	10.0	4.5	2.3	100
ONKA - 8295-H2-6V	6.5	12.0	27.0	11.0	10.0	4.5	2.3	100

ONKA - 8296-H5-4V	4.3	9.5	25.5	8.3	12.5	6.5	3.4	50
ONKA - 8297-H5-5V	5.3	9.5	25.0	8.3	12.5	6.5	3.4	50
ONKA - 8298-H5-6V	6.5	12.0	29.0	10.5	12.5	6.5	3.4	50

NON-INSULATED (WELDED) FORK TYPE TERMINALS

Made of brass (tin plated),
Insulated with PVC,
Working temperature 75 °C,
Resistive to 300 volts

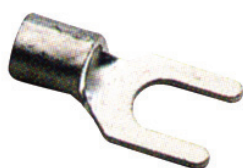
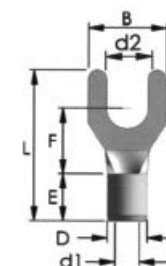

CODE	METRIC DIMENSION (d2)	B	L	F	E	D	d1	PCS/BOX
ONKA - 8301-S1-3 NB	3.2	5.8	16.0	6.3	5.0	3.4	1.7	1.000
ONKA - 8302-S1-4 MNB	4.3	7.2	16.0	6.3	5.0	3.4	1.7	1.000
ONKA - 8303-S1-5 SNB	5.3	8.0	16.0	7.0	5.0	3.4	1.7	1.000
ONKA - 8304-S1-6 SNB	6.5	9.5	16.0	7.0	5.0	3.4	1.7	1.000
ONKA - 8305-S1-8 NB	8.4	12.0	22.2	11.0	5.0	3.4	1.7	1.000
ONKA - 8306-S2-3 NB	3.2	5.8	16.0	6.3	5.0	4.1	2.3	1.000
ONKA - 8307-S2-4 MNB	4.3	7.2	16.2	6.5	5.0	4.1	2.3	1.000
ONKA - 8308-S2-5 SNB	5.3	8.5	17.0	7.3	5.0	4.1	2.3	1.000
ONKA - 8309-S2-6 SNB	6.5	9.5	17.0	7.3	5.0	4.1	2.3	1.000
ONKA - 8310-S2-8 NB	8.4	12.0	22.0	11.0	5.0	4.1	2.3	1.000
ONKA - 8311-S5-4 SNB	4.3	8.5	18.7	7.5	6.0	5.6	3.4	500
ONKA - 8312-S5-5 NB	5.3	9.5	18.7	7.5	6.0	5.6	3.4	500
ONKA - 8313-S5-6 SNB	6.5	9.5	18.7	7.5	6.0	5.6	3.4	500
ONKA - 8314-S5-8 NB	8.4	13.5	23.5	10.5	6.0	5.6	3.4	500
ONKA - 8315-S8-4 NB	4.3	8.2	20.5	8.1	8.5	7.2	4.5	500
ONKA - 8316-S8-5 NB	5.3	9.0	20.5	8.1	8.5	7.2	4.5	500
ONKA - 8317-S8-6 NB	6.5	10.8	22.5	8.6	8.5	7.2	4.5	500

INSULATED PIN TYPE TERMINALS



CODE	B	L	F	E	D	d1	PCS/BOX
ONKA-8186-PT1-10V	1.9	20.5	10.5	10.0	4.1	1.7	200

ONKA-8187-PT2-10V	1.9	20.5	10.5	10.0	4.5	2.3	200
ONKA-8188-PT2-12V	1.9	22.5	12.5	10.0	4.5	2.3	200
ONKA-8189-PT2-18V	1.9	28.5	18.5	10.0	4.5	2.3	200

ONKA-8190-PT5-13V	2.8	26.2	13.7	12.5	6.5	3.4	100
-------------------	-----	------	------	------	-----	-----	-----

Made of copper (Tin Plated), insulated with PVC, working temperature 75 °C, resistive to 600 volts

INSULATED BLADE TYPE TERMINALS

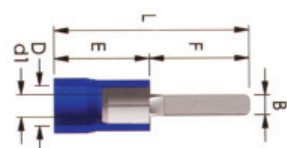

Made of copper (tin plated) insulated with NYLON, working temperature 105 °C resistive to 600 volts



CODE	B	L	F	E	D	d1	PCS/BOX
ONKA-8191-BT1-10A	2.4	21.5	10.5	11.0	4.1	1.7	100
ONKA-8192-BT1-14A	3.0	22.0	11.0	11.0	4.1	1.7	100
ONKA-8193-BT1-18A	3.0	25.0	14.0	11.0	4.1	1.7	100

ONKA-8194-BT2-9A	2.8	20.0	9.0	11.0	4.5	2.3	100
ONKA-8195-BT2-18A	2.4	29.0	18.0	11.0	4.5	2.3	100

ONKA-8196-PT5-13V	3.0	31.0	18.0	13.0	6.5	3.4	100
-------------------	-----	------	------	------	-----	-----	-----

INSULATED BULLET MALE TYPE TERMINALS

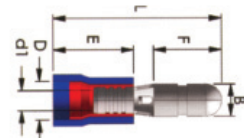
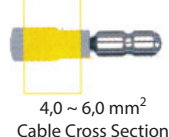
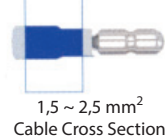
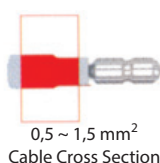

CODE	B	L	F	E	D	d1	PCS/BOX
ONKA-8200-BD1-4VD	4.0	8.5	21.0	10.0	4.3	1.7	100

ONKA-8201-BD2-4VD	4.0	8.5	21.0	10.0	4.3	2.3	100
ONKA-8202-BD2-5VD	5.0	8.5	21.0	10.0	5.0	2.3	100

ONKA-8203-BD5-5VD	5.0	8.5	23.5	13.0	6.5	3.4	100
-------------------	-----	-----	------	------	-----	-----	-----

Made of copper (Tin Plated), insulated with PVC, working temperature 75 °C, resistive to 300 volts

INSULATED BULLET FEMALE TYPE TERMINALS

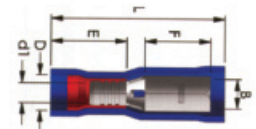
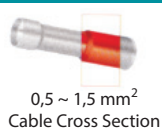
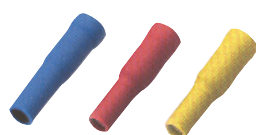

CODE	B	L	F	E	D	d1	PCS/BOX
ONKA-8210-RE1-4VFD	4.0	9.0	23.5	11.0	4.3	1.7	100

ONKA-8211-RE2-4VFD	4.0	9.0	23.5	11.0	5.0	2.3	100
ONKA-8212-RE2-5VFD	5.0	9.0	23.5	11.0	5.0	2.3	100

ONKA-8213-RE5-5VFD	5.0	9.0	25.0	13.0	6.5	3.4	100
--------------------	-----	-----	------	------	-----	-----	-----

Made of copper (Tin Plated), insulated with PVC, working temperature 75 °C, resistive to 300 volts

INSULATED FATSON FEMALE TYPE TERMINALS (EXTRA DOUBLE TERMINALED)



Made of brass (tin plated),
Insulated with PVC,
Working temperature 75 °C,
Resistive to 300 volts

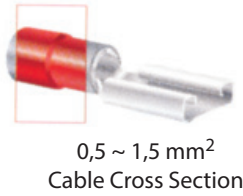
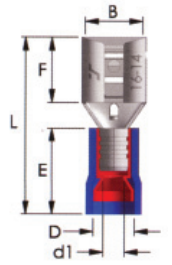

CODE	SOCKET WIDTH	B	F	L	E	D	d1	PCS/BOX
ONKA - 8230-F1-2.8 VD/5	0.5 x 2.8	3.2	6.4	18.5	10.0	4.3	1.7	200
ONKA - 8231-F1-2.8 VD/8	0.8 x 2.8	3.2	6.4	18.5	10.0	4.3	1.7	200
ONKA - 8232-F1-4.8 VD/5	0.5 x 4.8	5.0	6.5	19.0	10.0	4.3	1.7	200
ONKA - 8233-F1-4.8 VD/8	0.8 x 4.8	5.0	6.5	19.0	10.0	4.3	1.7	200
ONKA - 8234-F1-6.4 VD	0.8 x 6.4	6.6	7.9	21.0	10.0	4.3	1.7	200
ONKA - 8235-F1-8 VD	0.8 x 8.0	8.4	10.0	24.0	10.0	4.3	1.7	200

ONKA - 8236-F2-2.8 VD/5	0.5 x 2.8	3.2	6.4	18.5	10.0	5.0	2.3	150
ONKA - 8237-F2-2.8 VD/8	0.8 x 2.8	3.2	6.4	18.5	10.0	5.0	2.3	150
ONKA - 8238-F2-4.8 VD/5	0.5 x 4.8	5.0	6.5	19.0	10.0	5.0	2.3	150
ONKA - 8239-F2-4.8 VD/8	0.8 x 4.8	5.0	6.5	19.0	10.0	5.0	2.3	150
ONKA - 8240-F2-6.4 VD	0.8 x 6.4	6.6	7.9	21.0	10.0	5.0	2.3	150
ONKA - 8241 -F2-8 VD	0.8 x 8.0	8.4	10.0	24.0	10.0	5.0	2.3	150
ONKA - 8242-F2-9.5 VD	1.2 x 9.5	9.5	12.5	29.0	10.0	5.0	2.3	150

ONKA - 8243-F5-6.4 VD	0.8 x 6.4	6.6	7.9	23.5	12.5	6.5	3.4	100
ONKA - 8244-F5-9.5VD	1.2 x 9.5	9.9	12.5	28.5	12.5	6.5	3.4	100

FULL INSULATED FATSON FEMALE TERMINALS (EXTRA DOUBLE TERMINALED)



Made of brass (tin plated),
Insulated with PVC,
Working temperature 75 °C,
Resistive to 300 volts

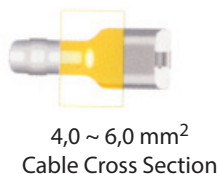
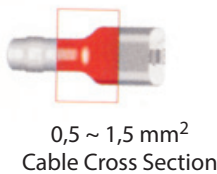
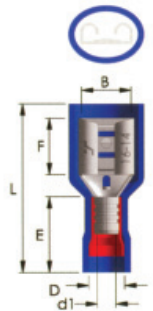

CODE	SOCKET WIDTH	B	F	L	E	D	d1	PCS/BOX
ONKA - 8250-F1-2.8 VFD-5	0.5 x 2.8	3.2	6.4	19.0	10.0	4.3	1.7	200
ONKA - 8251-F1-2.8 VFD-8	0.8 x 2.8	3.2	6.4	19.0	10.0	4.3	1.7	200
ONKA - 8252-F1-4.8 VFD-5	0.5 x 4.8	5.0	6.5	20.0	10.0	4.3	1.7	200
ONKA - 8253-F1-4.8 VFD-8	0.8 x 4.8	5.0	6.5	20.0	10.0	4.3	1.7	200
ONKA - 8254-F1-6.4 VFD	0.8 x 6.4	6.6	7.9	22.0	10.0	4.3	1.7	100

ONKA - 8255-F2-2.8 VFD-5	0.5 x 2.8	3.2	6.4	19.0	10.0	5.0	2.3	100
ONKA - 8256-F2-2.8 VFD-5	0.8 x 2.8	3.2	6.4	19.0	10.0	5.0	2.3	100
ONKA - 8257-F2-4.8 VFD-5	0.5 x 4.8	5.0	6.5	20.0	10.0	5.0	2.3	100
ONKA - 8258-F2-4.8 VFD-5	0.8 x 4.8	5.0	6.5	20.0	10.0	5.0	2.3	100
ONKA - 8259-F2-6.4 VFD	0.8 x 6.4	6.6	7.9	22.0	10.0	5.0	2.3	100

ONKA - 8260-F5-6.4 VFD	0.8 x 6.4	6.6	7.9	25.0	13.0	6.5	3.4	75
------------------------	-----------	-----	-----	------	------	-----	-----	----

HEAT SHRINK TUBING



CODE	MM	INCH	PCS/BOX
K-53000	1		200
K-53001	1.2		200
K-53002	1.5		200
K-53003	1.6	1 / 16	200
K-53004	2		200
K-53005	2.4	3 / 32	200
K-53006	2.5		200
K-53007	3		200
K-53008	3.2	1 / 8	200
K-53009	3.5		200
K-53010	4		200
K-53011	4.5		100
K-53012	4.8	3 / 16	100
K-53013	5		100
K-53014	6		100
K-53015	6.4	1 / 4	100
K-53016	7		100
K-53017	8		100
K-53018	9		50
K-53019	9.5	3 / 8	100
K-53020	10		100
K-53021	11		100
K-53022	12		100
K-53023	12.7	1 / 2	100
K-53024	13		100
K-53025	14		100
K-53025-15	15		100
K-53026	16		100
K-53027	17		100
K-53028	18		100
K-53029	19.1	3 / 4	100
K-53030	20	4 / 5	100
K-53031	22		100
K-53032	25.4	1	50
K-53033	30		50
K-53034	32	1 - 1 / 4	50
K-53035	35		50
K-53036	38	1 - 1 / 2	50
K-53037	40		50
K-53038	51	2	25
K-53039	60		25
K-53040	70		25
K-53041	76	3	25
K-53042	80		25
K-53043	90		25
K-53044	102	4	25
K-53045	120	5	20
K-53046	150		20
K-53047	180		20

MM	INCH	PCS/BOX
1,6	1/16	200
2,4	3/32	200
2,5		200
3,2	1/8	200
3,5		200
4,8	3/16	100
5		100
6,4	1/4	100
7		100
9,5	3/8	100
10		100
12		100
12,7	1/2	100
16		100
19,1	3/4	100
20	4/5	100
25,4	1	50
32	1-1/4	50
35		50
38	1-1/2	50
51	2	50
70		25
76	3	25

TRANSPARENT WHITE YELLOW BLUE RED GREEN GREY

POLYOLEFIN, HALOGEN FREE 3/1 HEAT SHRINK

BEFORE mm	AFTER mm	ROLL/MT.
3.2	1	200 m
4.8	1.6	100 m
6.4	2	100 m
9.5	3	50 m
10	3	1.20 Length
12.7	4	1.20 Length
19.1	5.6	1.20 Length
28	9	1.20 Length
30	10	120 Length
35	10	1.20 Length
38	13	1.20 Length
43.2	12.7	1.20 Length
52	16	1.20 Length
75	22	1.20 Length
95	29	1.20 Length

STANDARD CABLE TIES

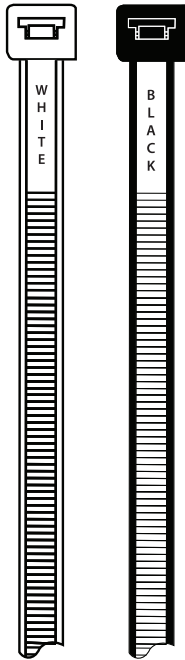
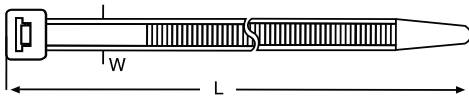

CODE	L	W	MAX. BUNDLE DIA	TENSILE STRENGTH (kg)	BAG PCS	PCS/BOX
ONKA - 8480	100	2.5	22	8.1	100 / 1000	70.000
ONKA - 8432	140	2.5	40	8.1	100 / 1000	45.000 / 50.000
ONKA - 8481	160	2.5	40	8.1	100 / 1000	45.000 / 50.000
ONKA - 8482	200	2.5	53	8.1	100 / 1000	40.000 / 45.000
ONKA - 8483	150	3.6	35	18.2	100 / 1000	33.000
ONKA - 8484	200	3.6	53	18.2	100 / 1000	25.000
ONKA - 8485	250	3.6	65	18.2	100 / 1000	20.000
ONKA - 8486	300	3.6	76	18.2	100 / 1000	20.000
ONKA - 8487	370	3.6	102	18.2	100 / 1000	15.000
ONKA - 8488	160	4.8	38	22.2	100	20.000
ONKA - 8489	200	4.8	50	22.2	100	16.000
ONKA - 8490	250	4.8	60	22.2	100	13.000
ONKA - 8491	300	4.8	76	22.2	100	13.000
ONKA - 8492	370	4.8	102	22.2	100	10.000
ONKA - 8493	430	4.8	110	22.2	100	9.000
ONKA - 8494	530	4.8	140	22.2	100	8.000
ONKA - 8495	300	7.6	76	54.5	100	6.500
ONKA - 8496	370	7.6	102	54.5	100	5.000
ONKA - 8497	450	7.6	127	54.5	100	3.500
ONKA - 8498	530	7.6	140	54.5	100	3.000
ONKA - 8499	710	7.6	190	54.5	100	2.000
ONKA - 8500	430	9.0	125	79.4	100	3.000
ONKA - 8501	530	9.0	140	79.4	100	3.000
ONKA - 8502	710	9.0	190	79.4	100	2.000
ONKA - 8503	810	9.0	240	79.4	100	1.000
ONKA - 8504	940	9.0	280	79.4	100	1.000
ONKA - 8505	1220	9.0	365	79.4	100	1.000
ONKA - 8523	1530	9.0	365	79.4	100	1.000

STANDARD CABLE TIES (COLOURED)

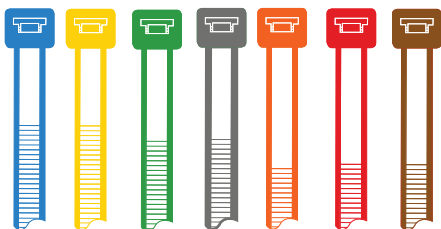
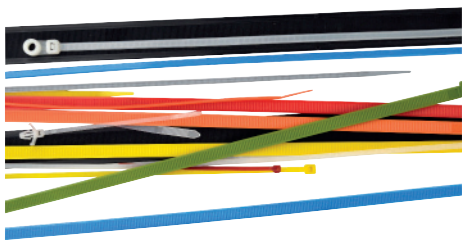

CODE	L	W	MAX. DIA	WEIGHT (kg)	PCS	COLI
ONKA - 8178	100	2.5	22	8.1	100 / 1000	70.000
ONKA - 8177	140	2.5	40	8.1	100 / 1000	45.000
ONKA - 8180	200	2.5	53	8.1	100 / 1000	40.000 / 45.000
ONKA - 8181	150	3.6	35	18.2	100 / 1000	35.000
ONKA - 8182	200	3.6	53	18.2	100 / 1000	25.000
ONKA - 8183	250	3.6	65	18.2	100 / 1000	20.000
ONKA - 8184	300	3.6	76	18.2	100 / 1000	20.000
ONKA - 8185	300	4.8	76	22.2	100	13.000
ONKA - 8205	370	4.8	102	22.2	100	10.000
ONKA - 8209	370	7.6	102	54.5	100	5.000
ONKA - 8218	450	7.6	127	54.5	100	3.000
ONKA - 8219	530	7.6	140	54.5	100	3.000

GW products are made of nylon 66 raw material which is supplied by Dupont TM Zytel. Its working temperature is between -40 °C and 85 °C. It has self extinguishing characteristic according to UL 94/V2 norm. High quality GW cable ties have high resistivity against materials like benzene, motorine, oil, dye, vernice. We keep stocks cable ties of white-black and all the other colors given. Please contact us for different color requirements. Our products also have UV types for external usage.

STAINLESS TYPE (AISI 304 - 316) METAL CABLE TIES

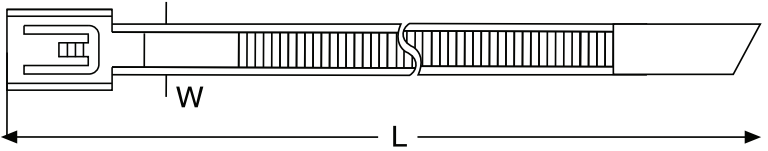

CODE	L	W	MAX. BUNDLE DIA	TENSILE STRENGTH (kg)	BAG PCS	PCS/BOX
ONKA - 8600	127	4.6	25.0	46	100	8000
ONKA - 8601	152	4.6	37.0	46	100	8000
ONKA - 8602	201	4.6	50.0	46	100	6000
ONKA - 8603	266	4.6	69.0	46	100	6000
ONKA - 8604	300	4.6	76.0	46	100	4000
ONKA - 8605	362	4.6	102	46	100	4000
ONKA - 8606	521	4.6	152	46	100	3000
ONKA - 8607	679	4.6	203	46	100	2000
ONKA - 8608	838	4.6	254	46	100	2000
ONKA - 8609	152	7.9	25.0	114	100	4000
ONKA - 8610	201	7.9	50.0	114	100	3000
ONKA - 8611	266	7.9	69.0	114	100	3000
ONKA - 8612	300	7.9	76.0	114	100	2000
ONKA - 8613	362	7.9	102	114	100	2000
ONKA - 8614	521	7.9	152	114	100	1500
ONKA - 8615	679	7.9	203	114	100	1000
ONKA - 8616	838	7.9	254	114	100	1000

FLAT CABLE HOLDER

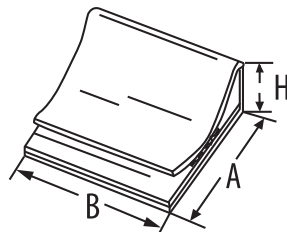
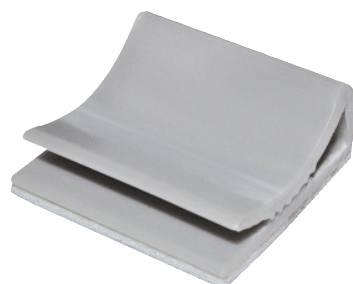

CODE	A	B	H	PCS/BOX
ONKA - 8433	15	26	6.5	100
ONKA - 8434	25	26	10.0	100

FLEXIBLE CLIPS

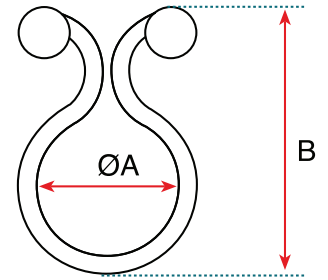
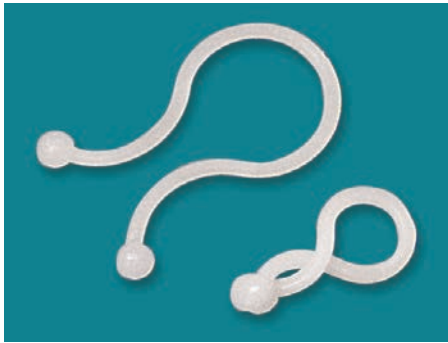

PRODUCT TYPE	TH-D	TH-E	TH-F	TH-G	TH-H	TH-I	TH-J	TH-K	TH-L
CODE	ONKA-8370	ONKA-8371	ONKA-8372	ONKA-8373	ONKA-8374	ONKA-8375	ONKA-8376	ONKA-8377	ONKA-8378
ØA	11.2	5.2	8.3	11.5	15.0	18.0	19.5	22.5	5.2
B	28.4	21.0	25.2	30.9	35.1	40.0	42.5	45.5	22.0
BUNDLE DIA	10.2	4.5	7.3	10.5	14.0	17.0	19.0	22.0	5.0
PCS/BAG	1000	1000	1000	1000	1000	1000	1000	1000	1000

SELF ADHESIVE FLEXIBLE CLIPS

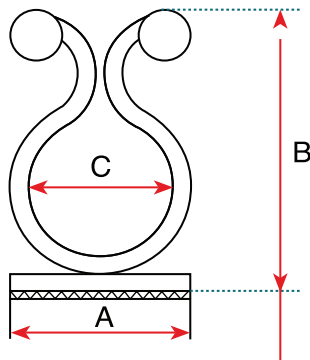

CODE	A	B	C	MAX. BUNDLE WIDTH	PCS/BAG
ONKA - 8435	20 x 20	32	16	14.0	100

SCREWED TIE MOUNTS



White

Black

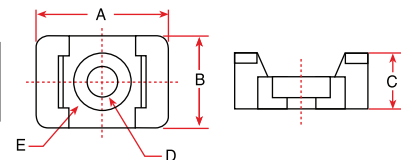

CODE	A	B	C	D	E	MAX. BUNDLE WIDTH	PCS/BOX
ONKA - 8360	2	14.9	9.5	6.9	4.5	7.8	4.8
ONKA - 8361	3	22.2	15.9	9.7	6.4	12.6	7.6

LOW PROFILE HOLDER

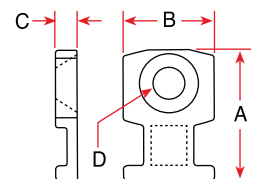

CODE	A	B	C	D	MAX. BUNDLE WIDTH	PCS/BOX
ONKA - 8445	19.1	12.7	3.4	4.5	4.8	100

CABLE COMPRESSORS

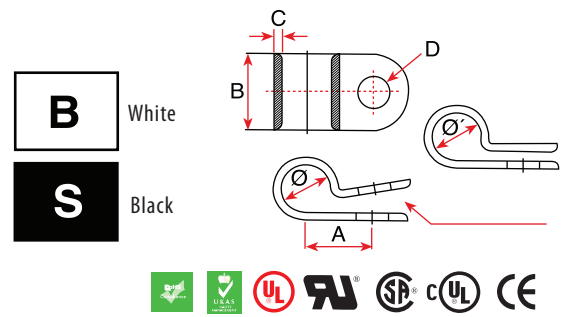
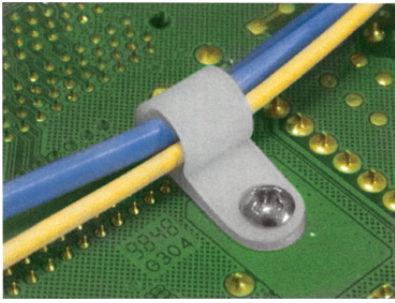

CODE	Ø	Ø'	A	B	C	D	PCS/BOX
ONKA - 8450 1-8S	3.6	3.3	8.2	9.1	1.27	M5	100
ONKA - 8451 3-16S	5.3	4.8	9.6	9.1	1.27	M5	100
ONKA - 8452 1-4S	7.4	6.6	10.3	9.1	1.27	M5	100
ONKA - 8453 5-16S	8.9	7.8	10.6	9.1	1.27	M5	100
ONKA - 8454 3-8S	10.9	9.7	11.9	9.2	1.27	M5	100
ONKA - 8455 1-8	3.1	2.9	9.1	12.7	1.50	M5	100
ONKA - 8456 1-4	6.3	5.9	11.4	12.7	1.50	M5	100
ONKA - 8457 3-8	9.5	9.1	13.4	12.7	1.50	M5	100
ONKA - 8458 1-2	12.7	12.2	15.0	12.7	1.50	M5	100
ONKA - 8459 9-16	14.2	13.8	15.8	12.7	1.50	M5	100
ONKA - 8460 3-4	19.0	18.6	19.8	12.7	1.50	M5	100
ONKA - 8461 7-8	22.2	21.8	21.4	12.7	1.50	M5	100

CONCRETE CROCKET

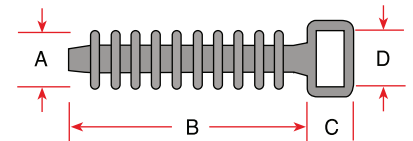
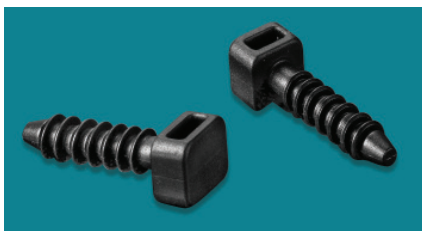

CODE	A	B	C	D	MAX. BUNDLE WIDTH	PCS/BOX
ONKA - 8362	9.5	36.0	6.0	9.5	9.5	100

PRINTED CIRCUIT HOLDER

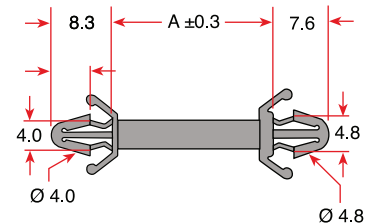
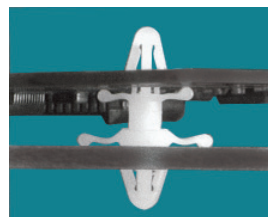
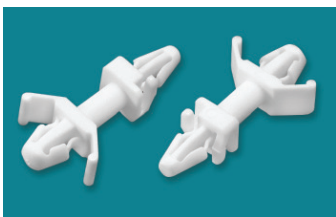

CODE	DIMENSION (mm) A	PCS/BOX
ONKA - 8420 CBS-6A	6.2	1000
ONKA - 8421 CBS-9A	9.2	1000
ONKA - 8422 CBS-13A	12.6	1000
ONKA - 8423 CBS-16A	15.8	1000
ONKA - 8424 CBS-19A	19.1	1000

REVERSE - LOCKING PRINTED CIRCUIT HOLDER

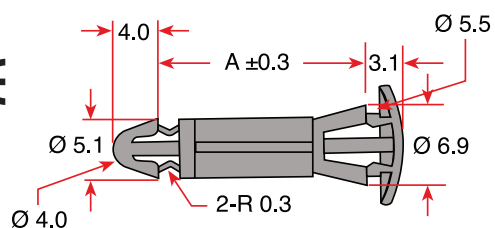
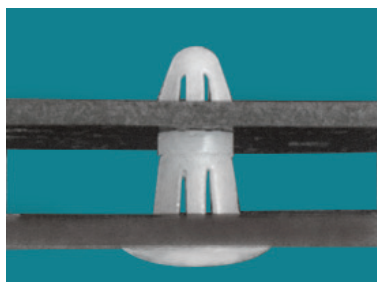

CODE	DIMENSION (mm) A	PCS/BOX
ONKA - 8425 CBS-6R	5.8	1000
ONKA - 8426 CBS-7R	6.8	1000
ONKA - 8427 CBS-8R	8.0	1000
ONKA - 8428 CBS-10R	10.0	1000
ONKA - 8429 CBS-12R	12.0	1000
ONKA - 8430 CBS-14R	14.0 - 16.0	1000
ONKA - 8431 CBS-16R	19.1	1000

ELECTRONIC THERMOSTAT FOR CONTROL PANEL BOARD



PTS T/1



PTS CT/2

CODE	TYPE	PCS/BOX
PTS T/1	Electronic Thermostat for Control Panel	1
PTS CT/2	Cooler & Heater for Control Panel Board 0 - 50°C	1

PANEL INTERNAL THERMOSTAT



CODE	TYPE	PCS/BOX
PTHT	Panel Internal Heat Thermostat 0 - 60 C, NK, IP 20	1
PTVT	Panel Internal Cold Thermostat 0 - 60 C, NA, IP 20	1
PTVHT	Panel Internal Heat - Cold Thermostat 0 - 80 / 0-60 C, NK + NA, IP 20	1
PHG02	Mechanic Higrstate %10/90 RH, 1CO, IP 20	1

CABLE COLLECTOR

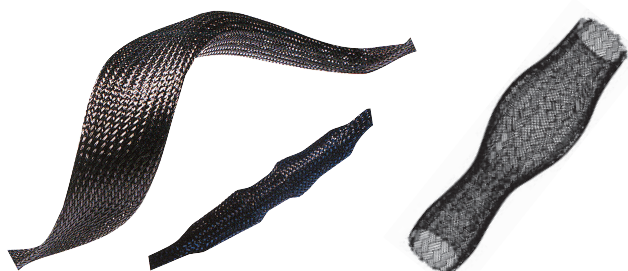

CODE	MIN.DIA	MAX. DIA	PCS/BOX
İRPKC-05	3	7	100
İRPKC-10	5	16	100
İRPKC-15	10	25	50
İRPKC-20	13	32	50
İRPKC-25	16	38	50
İRPKC-30	19	44	50
İRPKC-40	25	63	25
İRPKC-50	38	89	25

Series 5

LAMP TESTING MODULES



CODE	DESCRIPTIONS
ONKA-120-ELT8	Lamp Testing Card 8 Channels
ONKA-121-ELT16	Lamp Testing Card 16 Channels

DIODE CARDS



CODE	DESCRIPTIONS
ONKA-101-EDM6	Diode Card 6 Channels
ONKA-102-EDM8	Diode Card 8 Channels
ONKA-103-EDM12	Diode Card 12 Channels
ONKA-104-EDM14A	Diode Card 7 Channels Common Anode
ONKA-105-EDM14K	Diode Card 7 Channels Common Cathode
ONKA-106-EDM22A	Diode Card 11 Channels Common Anode
ONKA-107-EDM22K	Diode Card 11 Channels Common Cathode

OPTOCOUPLER MODULES



CODE	DESCRIPTIONS
ONKA-130-EOM-4	Optocoupler Card 4 Channel 5 VDC Input, 24 VDC Output, NPN
ONKA-131-EOM-4	Optocoupler Card 4 Channel 12 VAC / DC Input, 24 VDC Output, NPN
ONKA-132-EOM-4	Optocoupler Card 4 Channel 24 VAC / DC Input, 24 VDC Output, NPN

RELAY CARDS

SINGLE CONTACT, 2 MODULES

CODE	DESCRIPTIONS
ONKA-255-E24RMTS2 (+)	Single Contact 16 A. Relay Module Socket "+ Common" 24 VDC.
ONKA-257-E24RMTS2 (-)	Single Contact 16 A. Relay Module Socket "- Common" 24 VDC.
ONKA-265-E220RMTSO2	Single Contact 16 A. Relay Module Socket 220 VAC.

SINGLE CONTACT, 4 MODULES

CODE	DESCRIPTIONS
ONKA-305-E24RMTS4 (+)	Single Contact 16 A. Relay Module Socket "+ Common" 24 VDC.
ONKA-307-E24RMTS4 (-)	Single Contact 16 A. Relay Module Socket "- Common" 24 VDC.
ONKA-315-E220RMTSO4	Single Contact 16 A. Relay Module Socket 220 VAC.

SINGLE CONTACT, 8 MODULES

CODE	DESCRIPTIONS
ONKA-355-E24RMTS8 (+)	Single Contact 16 A. Relay Module Socket "+ Common" 24 VDC.
ONKA-357-E24RMTS8 (-)	Single Contact 16 A. Relay Module Socket "- Common" 24 VDC.
ONKA-365-E220RMTSO8	Single Contact 16 A. Relay Module Socket 220 VAC.

SINGLE CONTACT, 16 MODULES

ONKA-401-E24RMTS16 (+)	Single Contact 16 A. Relay Module Socket "+ Common" 24 VDC.
ONKA-403-E24RMTS16 (-)	Single Contact 16 A. Relay Module Socket "- Common" 24 VDC.
ONKA-405-E220RMTSO16	Single Contact 16 A. Relay Module Socket 220 VAC.

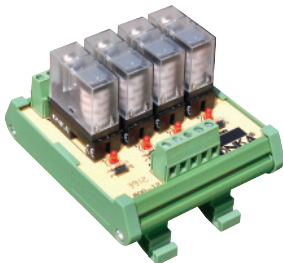

TERMINAL SERIES WITH SOCKET

3.81 mm FEMALE



COMBINED PRODUCTS

- SKS 3,81-E1
- See below.

COMBINED PRODUCTS

- SKS 3,81-E2
- See below.

COMBINED PRODUCTS

- SKS 3,81-KB
- See below.

PIN	PRODUCT CODE	ORDER NO.						QTY
2	SKS 3,81-D/2	10.011	11.011	12.011	13.011	14.011	15.011	200
3	SKS 3,81-D/3	10.013	11.013	12.013	13.013	14.013	15.013	200
4	SKS 3,81-D/4	10.015	11.015	12.015	13.015	14.015	15.015	200
5	SKS 3,81-D/5	10.017	11.017	12.017	13.017	14.017	15.017	200
6	SKS 3,81-D/6	10.019	11.019	12.019	13.019	14.019	15.019	200
7	SKS 3,81-D/7	10.021	11.021	12.021	13.021	14.021	15.021	200
8	SKS 3,81-D/8	10.023	11.023	12.023	13.023	14.023	15.023	200
12	SKS 3,81-D/12	10.025	11.025	12.025	13.025	14.025	15.025	200
16	SKS 3,81-D/16	10.027	11.027	12.027	13.027	14.027	15.027	200

3.81 mm MALE (90°)

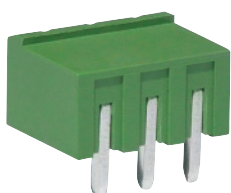

COMBINED PRODUCTS

- SKS 3,81-KB
- See above

PIN	PRODUCT CODE	ORDER NO.						QTY
2	SKS 3,81-E1/2	10.050	11.050	12.050	13.050	14.050	15.050	200
3	SKS 3,81-E1/3	10.052	11.052	12.052	13.052	14.052	15.052	200
4	SKS 3,81-E1/4	10.054	11.054	12.054	13.054	14.054	15.054	200
5	SKS 3,81-E1/5	10.056	11.056	12.056	13.056	14.056	15.056	200
6	SKS 3,81-E1/6	10.058	11.058	12.058	13.058	14.058	15.058	200
7	SKS 3,81-E1/7	10.060	11.060	12.060	13.060	14.060	15.060	200
8	SKS 3,81-E1/8	10.062	11.062	12.062	13.062	14.062	15.062	200
12	SKS 3,81-E1/12	10.064	11.064	12.064	13.064	14.064	15.064	200
16	SKS 3,81-E1/16	10.066	11.066	12.066	13.066	14.066	15.066	200

3.81 mm MALE (180°)



COMBINED PRODUCTS

- SKS 3,81-D
- See above

PIN	PRODUCT CODE	ORDER NO.						QTY
2	SKS 3,81-E2/2	10.100	11.100	12.100	13.100	14.100	15.100	200
3	SKS 3,81-E2/3	10.103	11.103	12.103	13.103	14.103	15.103	200
4	SKS 3,81-E2/4	10.106	11.106	12.106	13.106	14.106	15.106	200
5	SKS 3,81-E2/5	10.109	11.109	12.109	13.109	14.109	15.109	200
6	SKS 3,81-E2/6	10.112	11.112	12.112	13.112	14.112	15.112	200
7	SKS 3,81-E2/7	10.115	11.115	12.115	13.115	14.115	15.115	200
8	SKS 3,81-E2/8	10.118	11.118	12.118	13.118	14.118	15.118	200
12	SKS 3,81-E2/12	10.121	11.121	12.121	13.121	14.121	15.121	200
16	SKS 3,81-E2/16	10.124	11.124	12.124	13.124	14.124	15.124	200

3.81 mm MALE CABLE CONNECTOR



COMBINED PRODUCTS

- SKS 3,81-D
- See above

COMBINED PRODUCTS

- DIS 3,81/KB
- See also page 82

PIN	PRODUCT CODE	ORDER NO.		QTY
2	SKS 3,81-KB/2	10.151	11.151	200
3	SKS 3,81-KB/3	10.153	11.153	200
4	SKS 3,81-KB/4	10.155	11.155	200
5	SKS 3,81-KB/5	10.157	11.157	200
6	SKS 3,81-KB/6	10.159	11.159	200
7	SKS 3,81-KB/7	10.161	11.161	200
8	SKS 3,81-KB/8	10.163	11.163	200

TERMINAL SERIES WITH SOCKET

5.08 mm FEMALE

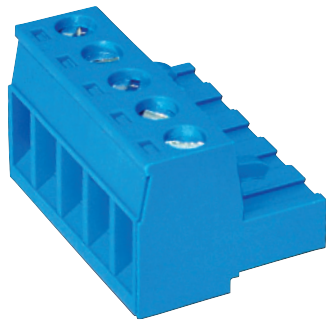

PIN	PRODUCT CODE	ORDER NO.						QTY
2	SKS 5,08-D/2	10.202	11.202	12.202	13.202	14.202	15.202	200
3	SKS 5,08-D/3	10.203	11.203	12.203	13.203	14.203	15.203	100
4	SKS 5,08-D/4	10.204	11.204	12.204	13.204	14.204	15.204	100
5	SKS 5,08-D/5	10.205	11.205	12.205	13.205	14.205	15.205	100
6	SKS 5,08-D/6	10.206	11.206	12.206	13.206	14.206	15.206	100
7	SKS 5,08-D/7	10.207	11.207	12.207	13.207	14.207	15.207	100
8	SKS 5,08-D/8	10.208	11.208	12.208	13.208	14.208	15.208	100
9	SKS 5,08-D/9	10.209	11.209	12.209	13.209	14.209	15.209	100
10	SKS 5,08-D/10	10.210	11.210	12.210	13.210	14.210	15.210	50
11	SKS 5,08-D/11	10.211	11.211	12.211	13.211	14.211	15.211	50
12	SKS 5,08-D/12	10.212	11.212	12.212	13.212	14.212	15.212	50
13	SKS 5,08-D/13	10.213	11.213	12.213	13.213	14.213	15.213	50
14	SKS 5,08-D/14	10.214	11.214	12.214	13.214	14.214	15.214	50
15	SKS 5,08-D/15	10.215	11.215	12.215	13.215	14.215	15.215	50
16	SKS 5,08-D/16	10.216	11.216	12.216	13.216	14.216	15.216	50
17	SKS 5,08-D/17	10.217	11.217	12.217	13.217	14.217	15.217	50
18	SKS 5,08-D/18	10.218	11.218	12.218	13.218	14.218	15.218	50
19	SKS 5,08-D/19	10.219	11.219	12.219	13.219	14.219	15.219	25
20	SKS 5,08-D/20	10.220	11.220	12.220	13.220	14.220	15.220	25
21	SKS 5,08-D/21	10.221	11.221	12.221	13.221	14.221	15.221	25
22	SKS 5,08-D/22	10.222	11.222	12.222	13.222	14.222	15.222	25
23	SKS 5,08-D/23	10.223	11.223	12.223	13.223	14.223	15.223	25
24	SKS 5,08-D/24	10.224	11.224	12.224	13.224	14.224	15.224	25
25	SKS 5,08-D/25	10.225	11.225	12.225	13.225	14.225	15.225	25

COMBINED PRODUCTS

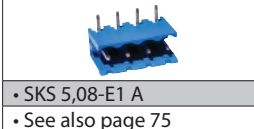

• SKS 5,08-E1 A
• See also page 75

COMBINED PRODUCTS

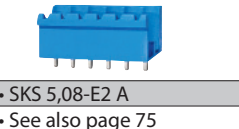

• SKS 5,08-E2 A
• See also page 75

COMBINED PRODUCTS

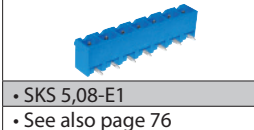

• SKS 5,08-E1
• See also page 76

COMBINED PRODUCTS

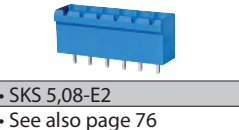

• SKS 5,08-E2
• See also page 76

COMBINED PRODUCTS



• SKS 5,08-KE1
• See also page 79

COMBINED PRODUCTS

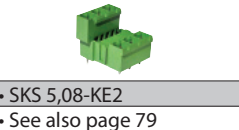

• SKS 5,08-KE2
• See also page 79

COMBINED PRODUCTS

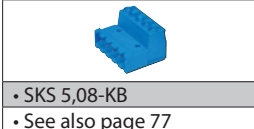

• SKS 5,08-KB
• See also page 77

5.08 mm UPRIGHT FEMALE

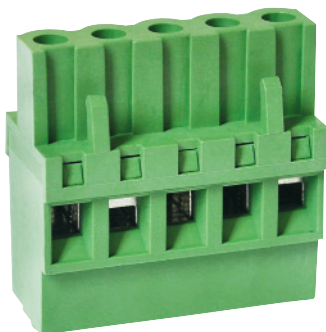

PIN	PRODUCT CODE	ORDER NO.						QTY
2	SKS 5,08-DD/2	10.252	11.252	12.252	13.252	14.252	15.252	200
3	SKS 5,08-DD/3	10.253	11.253	12.253	13.253	14.253	15.253	100
4	SKS 5,08-DD/4	10.254	11.254	12.254	13.254	14.254	15.254	100
5	SKS 5,08-DD/5	10.255	11.255	12.255	13.255	14.255	15.255	100
6	SKS 5,08-DD/6	10.256	11.256	12.256	13.256	14.256	15.256	100
7	SKS 5,08-DD/7	10.257	11.257	12.257	13.257	14.257	15.257	100
8	SKS 5,08-DD/8	10.258	11.258	12.258	13.258	14.258	15.258	100
9	SKS 5,08-DD/9	10.259	11.259	12.259	13.259	14.259	15.259	100
10	SKS 5,08-DD/10	10.260	11.260	12.260	13.260	14.260	15.260	50
11	SKS 5,08-DD/11	10.261	11.261	12.261	13.261	14.261	15.261	50
12	SKS 5,08-DD/12	10.262	11.262	12.262	13.262	14.262	15.262	50

COMBINED PRODUCTS

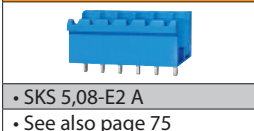

• SKS 5,08-E2 A
• See also page 75

COMBINED PRODUCTS

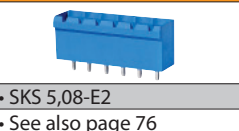

• SKS 5,08-E2
• See also page 76

TERMINAL SERIES WITH SOCKET (5.08 mm)

5.08 mm MALE 90 WITHOUT SIDE PANELS

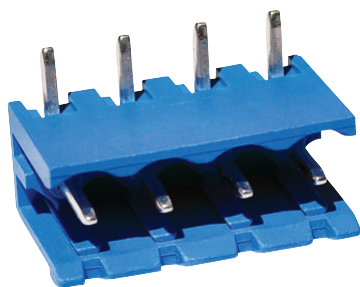



COMBINED PRODUCTS	
	
• SKS 5,08-D	
• See also page 74	

PIN	PRODUCT CODE	ORDER NO.						QTY
2	SKS 5,08-E1A/2	10.302	11.302	12.302	13.302	14.302	15.302	200
3	SKS 5,08-E1A/3	10.303	11.303	12.303	13.303	14.303	15.303	100
4	SKS 5,08-E1A/4	10.304	11.304	12.304	13.304	14.304	15.304	100
5	SKS 5,08-E1A/5	10.305	11.305	12.305	13.305	14.305	15.305	100
6	SKS 5,08-E1A/6	10.306	11.306	12.306	13.306	14.306	15.306	100
7	SKS 5,08-E1A/7	10.307	11.307	12.307	13.307	14.307	15.307	100
8	SKS 5,08-E1A/8	10.308	11.308	12.308	13.308	14.308	15.308	100
9	SKS 5,08-E1A/9	10.309	11.309	12.309	13.309	14.309	15.309	100
10	SKS 5,08-E1A/10	10.310	11.310	12.310	13.310	14.310	15.310	50
11	SKS 5,08-E1A/11	10.311	11.311	12.311	13.311	14.311	15.311	50
12	SKS 5,08-E1A/12	10.312	11.312	12.312	13.312	14.312	15.312	50
13	SKS 5,08-E1A/13	10.313	11.313	12.313	13.313	14.313	15.313	50
14	SKS 5,08-E1A/14	10.314	11.314	12.314	13.314	14.314	15.314	50
15	SKS 5,08-E1A/15	10.315	11.315	12.315	13.315	14.315	15.315	50
16	SKS 5,08-E1A/16	10.316	11.316	12.316	13.316	14.316	15.316	50
17	SKS 5,08-E1A/17	10.317	11.317	12.317	13.317	14.317	15.317	50
18	SKS 5,08-E1A/18	10.318	11.318	12.318	13.318	14.318	15.318	50
19	SKS 5,08-E1A/19	10.319	11.319	12.319	13.319	14.319	15.319	25
20	SKS 5,08-E1A/20	10.320	11.320	12.320	13.320	14.320	15.320	25
21	SKS 5,08-E1A/21	10.321	11.321	12.321	13.321	14.321	15.321	25
22	SKS 5,08-E1A/22	10.322	11.322	12.322	13.322	14.322	15.322	25
23	SKS 5,08-E1A/23	10.323	11.323	12.323	13.323	14.323	15.323	25
24	SKS 5,08-E1A/24	10.324	11.324	12.324	13.324	14.324	15.324	25
25	SKS 5,08-E1A/25	10.325	11.325	12.325	13.325	14.325	15.325	25

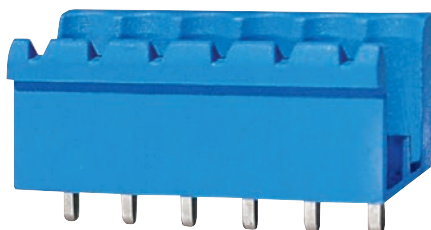
5.08 mm MALE 180 WITHOUT SIDE PANELS





COMBINED PRODUCTS	COMBINED PRODUCTS
	
• SKS 5,08-D	• SKS 5,08-DD
• See also page 74	• See also page 74

PIN	PRODUCT CODE	ORDER NO.						QTY
2	SKS 5,08-E2A/2	10.352	11.352	12.352	13.352	14.352	15.352	200
3	SKS 5,08-E2A/3	10.353	11.353	12.353	13.353	14.353	15.353	100
4	SKS 5,08-E2A/4	10.354	11.354	12.354	13.354	14.354	15.354	100
5	SKS 5,08-E2A/5	10.355	11.355	12.355	13.355	14.355	15.355	100
6	SKS 5,08-E2A/6	10.356	11.356	12.356	13.356	14.356	15.356	100
7	SKS 5,08-E2A/7	10.357	11.357	12.357	13.357	14.357	15.357	100
8	SKS 5,08-E2A/8	10.358	11.358	12.358	13.358	14.358	15.358	100
9	SKS 5,08-E2A/9	10.359	11.359	12.359	13.359	14.359	15.359	100
10	SKS 5,08-E2A/10	10.360	11.360	12.360	13.360	14.360	15.360	50
11	SKS 5,08-E2A/11	10.361	11.361	12.361	13.361	14.361	15.361	50
12	SKS 5,08-E2A/12	10.362	11.362	12.362	13.362	14.362	15.362	50
13	SKS 5,08-E2A/13	10.363	11.363	12.363	13.363	14.363	15.363	50
14	SKS 5,08-E2A/14	10.364	11.364	12.364	13.364	14.364	15.364	50
15	SKS 5,08-E2A/15	10.365	11.365	12.365	13.365	14.365	15.365	50
16	SKS 5,08-E2A/16	10.366	11.366	12.366	13.366	14.366	15.366	50
17	SKS 5,08-E2A/17	10.367	11.367	12.367	13.367	14.367	15.367	50
18	SKS 5,08-E2A/18	10.368	11.368	12.368	13.368	14.368	15.368	50
19	SKS 5,08-E2A/19	10.369	11.369	12.369	13.369	14.369	15.369	25
20	SKS 5,08-E2A/20	10.370	11.370	12.370	13.370	14.370	15.370	25
21	SKS 5,08-E2A/21	10.371	11.371	12.371	13.371	14.371	15.371	25
22	SKS 5,08-E2A/22	10.372	11.372	12.372	13.372	14.372	15.372	25
23	SKS 5,08-E2A/23	10.373	11.373	12.373	13.373	14.373	15.373	25
24	SKS 5,08-E2A/24	10.374	11.374	12.374	13.374	14.374	15.374	25
25	SKS 5,08-E2A/25	10.375	11.375	12.375	13.375	14.375	15.375	25

TERMINAL SERIES WITH SOCKET (5.08 mm)

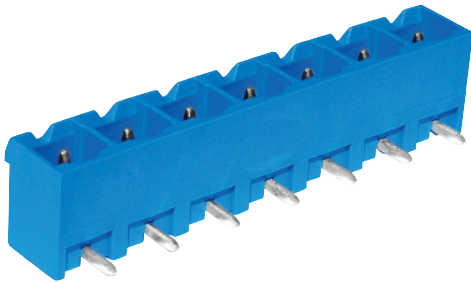
5.08 mm MALE 90°





COMBINED PRODUCTS	
	
• SKS 5,08-D	
• See also page 74	

PIN	PRODUCT CODE	ORDER NO.						QTY
2	SKS 5,08-E1/2	10.402	11.402	12.402	13.402	14.402	15.402	200
3	SKS 5,08-E1/3	10.403	11.403	12.403	13.403	14.403	15.403	100
4	SKS 5,08-E1/4	10.404	11.404	12.404	13.404	14.404	15.404	100
5	SKS 5,08-E1/5	10.405	11.405	12.405	13.405	14.405	15.405	100
6	SKS 5,08-E1/6	10.406	11.406	12.406	13.406	14.406	15.406	100
7	SKS 5,08-E1/7	10.407	11.407	12.407	13.407	14.407	15.407	100
8	SKS 5,08-E1/8	10.408	11.408	12.408	13.408	14.408	15.408	100
9	SKS 5,08-E1/9	10.409	11.409	12.409	13.409	14.409	15.409	100
10	SKS 5,08-E1/10	10.410	11.410	12.410	13.410	14.410	15.410	50
11	5,08-E1/11	10.411	11.411	12.411	13.411	14.411	15.411	50
12	SKS 5,08-E1/12	10.412	11.412	12.412	13.412	14.412	15.412	50

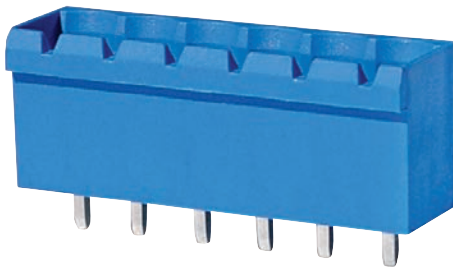
5.08 mm MALE 180°



COMBINED PRODUCTS	
	
• SKS 5,08-D	• SKS 5,08-DD
• See also page 74	• See also page 74

PIN	PRODUCT CODE	ORDER NO.						QTY
2	SKS 5,08-E2/2	10.452	11.452	12.452	13.452	14.452	15.452	200
3	SKS 5,08-E2/3	10.453	11.453	12.453	13.453	14.453	15.453	100
4	SKS 5,08-E2/4	10.454	11.454	12.454	13.454	14.454	15.454	100
5	SKS 5,08-E2/5	10.455	11.455	12.455	13.455	14.455	15.455	100
6	SKS 5,08-E2/6	10.456	11.456	12.456	13.456	14.456	15.456	100
7	SKS 5,08-E2/7	10.457	11.457	12.457	13.457	14.457	15.457	100
8	SKS 5,08-E2/8	10.458	11.458	12.458	13.458	14.458	15.458	100
9	SKS 5,08-E2/9	10.459	11.459	12.459	13.459	14.459	15.459	100
10	SKS 5,08-E2/10	10.460	11.460	12.460	13.460	14.460	15.460	50
11	SKS 5,08-E2/11	10.461	11.461	12.461	13.461	14.461	15.461	50
12	SKS 5,08-E2/12	10.462	11.462	12.462	13.462	14.462	15.462	50

5.08 mm DOUBLED MALE 90°





COMBINED PRODUCTS	
	
• SKS 5,08-D	
• See also page 74	

PIN	PRODUCT CODE	ORDER NO.						QTY
2x2	SKS 5,08 KE1/2	10.500	11.500	12.500	13.500	14.500	15.500	100
2x3	SKS 5,08 KE1/3	10.525	11.525	12.525	13.525	14.525	15.525	50

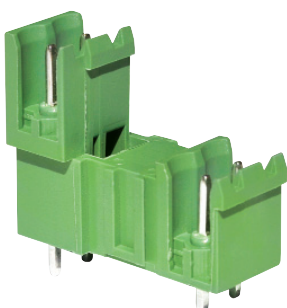
5.08 mm DOUBLED MALE 180°



PIN	PRODUCT CODE	ORDER NO.						QTY
2x2	SKS 5,08 KE2/2	10.550	11.550	12.550	13.550	14.550	15.550	100
2x3	SKS 5,08 KE2/2	10.575	11.575	12.575	13.575	14.575	15.575	50

COMBINED PRODUCTS	
	
• SKS 5,08-D	• SKS 5,08-DD
• See also page 74	• See also page 74

TERMINAL SERIES WITH SOCKET (5.08 mm)

5.08 mm MALE CABLE CONNECTOR

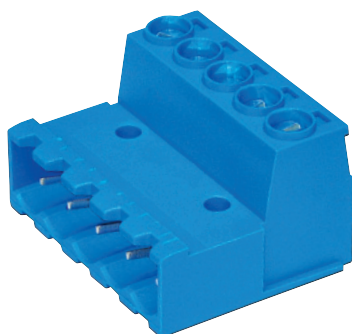

PIN	PRODUCT CODE	ORDER NO.						QTY
2	SKS 5,08-KB/2	10.602	11.602					200
3	SKS 5,08-KB/3	10.603	11.603					100
4	SKS 5,08-KB/4	10.604	11.604					100
5	SKS 5,08-KB/5	10.605	11.605					100
6	SKS 5,08-KB/6	10.606	11.606					100
7	SKS 5,08-KB/7	10.607	11.607					100
8	SKS 5,08-KB/8	10.608	11.608					100
9	SKS 5,08-KB/9	10.609	11.609					100
10	SKS 5,08-KB/10	10.610	11.610					50
11	SKS 5,08-KB/11	10.611	11.611					50
12	SKS 5,08-KB/12	10.612	11.612					50
13	SKS 5,08-KB/13	10.613	11.613					50
14	SKS 5,08-KB/14	10.614	11.614					50
15	SKS 5,08-KB/15	10.615	11.615					50
16	SKS 5,08-KB/16	10.616	11.616					50
17	SKS 5,08-KB/17	10.617	11.617					50
18	SKS 5,08-KB/18	10.618	11.618					50
19	SKS 5,08-KB/19	10.619	11.619					25
20	SKS 5,08-KB/20	10.620	11.620					25
21	SKS 5,08-KB/21	10.621	11.621					25
22	SKS 5,08-KB/22	10.622	11.622					25
23	SKS 5,08-KB/23	10.623	11.623					25
24	SKS 5,08-KB/24	10.624	11.624					25
25	SKS 5,08-KB/25	10.625	11.625					25

COMBINED PRODUCTS

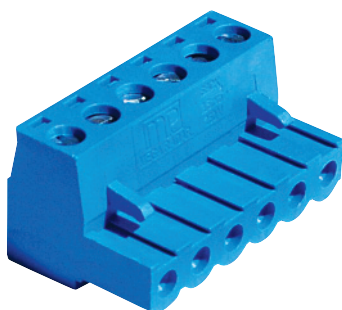

	
• SKS 5,08-D • See also page 74	• SKS 5,08-DD • See also page 82

7.62 mm FEMALE





PIN	PRODUCT CODE	ORDER NO.						QTY
2	SKS 7,62-D/2	10.702	11.702	12.702	13.702	14.702	15.702	200
3	SKS 7,62-D/3	10.703	11.703	12.703	13.703	14.703	15.703	100
4	SKS 7,62-D/4	10.704	11.704	12.704	13.704	14.704	15.704	100
5	SKS 7,62-D/5	10.705	11.705	12.705	13.705	14.705	15.705	100
6	SKS 7,62-D/6	10.706	11.706	12.706	13.706	14.706	15.706	100
7	SKS 7,62-D/7	10.707	11.707	12.707	13.707	14.707	15.707	50
8	SKS 7,62-D/8	10.708	11.708	12.708	13.708	14.708	15.708	50
9	SKS 7,62-D/9	10.709	11.709	12.709	13.709	14.709	15.709	50
10	SKS 7,62-D/10	10.710	11.710	12.710	13.710	14.710	15.710	50
11	SKS 7,62-D/11	10.711	11.711	12.711	13.711	14.711	15.711	50
12	SKS 7,62-D/12	10.712	11.712	12.712	13.712	14.712	15.712	50

COMBINED PRODUCTS

	
• SKS 7,62-E1 • See also page 78	• SKS 7,62-E2 • See also page 78

COMBINED PRODUCTS



	
• SKS 7,62-KE1 • See also page 79	• SKS 7,62-KE2 • See also page 79

TERMINAL SERIES WITH SOCKET (5.08 mm)

7.62 mm UPRIGHT FEMALE



COMBINED PRODUCTS

	
• SKS 7,62-E2 • See below	• SKS 7,62-KE2 • See also page 80

PIN	PRODUCT CODE	ORDER NO.						QTY
2	SKS 7,62-DD/2	10.752	11.752	12.752	13.752	14.752	15.752	200
3	SKS 7,62-DD/3	10.753	11.753	12.753	13.753	14.753	15.753	100
4	SKS 7,62-DD/4	10.754	11.754	12.754	13.754	14.754	15.754	100
5	SKS 7,62-DD/5	10.755	11.755	12.755	13.755	14.755	15.755	100
6	SKS 7,62-DD/6	10.756	11.756	12.756	13.756	14.756	15.756	100
7	SKS 7,62-DD/7	10.757	11.757	12.757	13.757	14.757	15.757	50
8	SKS 7,62-DD/8	10.758	11.758	12.758	13.758	14.758	15.758	50
9	SKS 7,62-DD/9	10.759	11.759	12.759	13.759	14.759	15.759	50
10	SKS 7,62-DD/10	10.760	11.760	12.760	13.760	14.760	15.760	50
11	SKS 7,62-DD/11	10.761	11.761	12.761	13.761	14.761	15.761	50
12	SKS 7,62-DD/12	10.762	11.762	12.762	13.762	14.762	15.762	50

7.62 mm MALE 90°

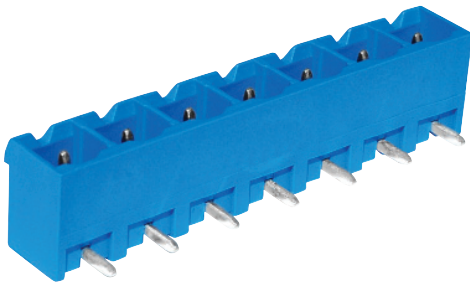

COMBINED PRODUCTS



• SKS 5,08-DD • See also page 79

PIN	PRODUCT CODE	ORDER NO.						QTY
2	SKS 7,62-E1/2	10.802	11.802	12.802	13.802	14.802	15.802	200
3	SKS 7,62-E1/3	10.803	11.803	12.803	13.803	14.803	15.803	100
4	SKS 7,62-E1/4	10.804	11.804	12.804	13.804	14.804	15.804	100
5	SKS 7,62-E1/5	10.805	11.805	12.805	13.805	14.805	15.805	100
6	SKS 7,62-E1/6	10.806	11.806	12.806	13.806	14.806	15.806	100
7	SKS 7,62-E1/7	10.807	11.807	12.807	13.807	14.807	15.807	50
8	SKS 7,62-E1/8	10.808	11.808	12.808	13.808	14.808	15.808	50
9	SKS 7,62-E1/9	10.809	11.809	12.809	13.809	14.809	15.809	50
10	SKS 7,62-E1/10	10.810	11.810	12.810	13.810	14.810	15.810	50
11	SKS 7,62-E1/11	10.811	11.811	12.811	13.811	14.811	15.811	50
12	SKS 7,62-E1/12	10.812	11.812	12.812	13.812	14.812	15.812	50

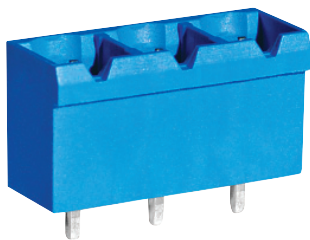
7.62 mm MALE 180°



COMBINED PRODUCTS

	
• SKS 7,62-D • See also page 79	• SKS 7,62-DD • See above

PIN	PRODUCT CODE	ORDER NO.						QTY
2	SKS 7,62-E2/2	10.852	11.852	12.852	13.852	14.852	15.852	200
3	SKS 7,62-E2/3	10.853	11.853	12.853	13.853	14.853	15.853	100
4	SKS 7,62-E2/4	10.854	11.854	12.854	13.854	14.854	15.854	100
5	SKS 7,62-E2/5	10.855	11.855	12.855	13.855	14.855	15.855	100
6	SKS 7,62-E2/6	10.856	11.856	12.856	13.856	14.856	15.856	100
7	SKS 7,62-E2/7	10.857	11.857	12.857	13.857	14.857	15.857	50
8	SKS 7,62-E2/8	10.858	11.858	12.858	13.858	14.858	15.858	50
9	SKS 7,62-E2/9	10.859	11.859	12.859	13.859	14.859	15.859	50
10	SKS 7,62-E2/10	10.860	11.860	12.860	13.860	14.860	15.860	50
11	SKS 7,62-E2/11	10.861	11.861	12.861	13.861	14.861	15.861	50
12	SKS 7,62-E2/12	10.862	11.862	12.862	13.862	14.862	15.862	50

TERMINAL SERIES WITH SOCKET

7.62 mm DOUBLED MALE 90°



COMBINED PRODUCTS	
• SKS 7,62-D	
• See also page 77	

PIN	PRODUCT CODE	ORDER NO.						QTY
2	SKS 7,62 KE1/2	10.900	11.900	12.900	13.900	14.900	15.900	100
3	SKS 7,62 KE1/3	10.925	11.925	12.925	13.925	14.925	15.925	50

7.62 mm DOUBLED MALE 180°

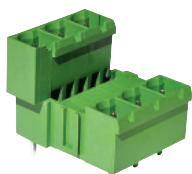

PIN	PRODUCT CODE	ORDER NO.						QTY
2	SKS 7,62 KE2/2	10.950	11.950	12.950	13.950	14.950	15.950	100
3	SKS 7,62 KE2/3	10.975	11.975	12.975	13.975	14.975	15.975	50

COMBINED PRODUCTS	
• SKS 7,62-D	• SKS 7,62-DD
• See also page 78	• See also page 79

MODULE TERMINAL SERIES

5.08 mm MODULE

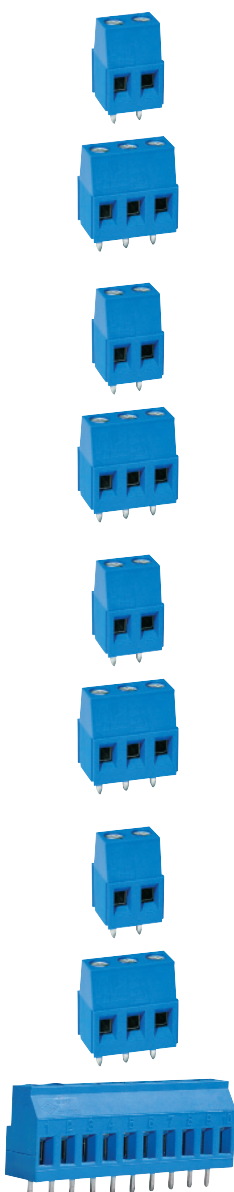

PRODUCT	PIN	PRODUCT CODE	ORDER NO.						QTY
NO: 0	2	MKS 5,08-0/2	20.100	21.100	22.100	23.100	24.100	25.100	500
NO: 0	3	MKS 5,08-0/3	20.140	21.140	22.140	23.140	24.140	25.140	500
NO: 1	2	MKS 5,08-1/2	20.180	21.180	22.180	23.180	24.180	25.180	250
NO: 1	3	MKS 5,08-1/3	20.220	21.220	22.220	23.220	24.220	25.220	250
NO: 1	2	LMKS 5,08-1/2L	20.260	21.260	22.260	23.260	24.260	25.260	250
NO: 1	3	LMKS 5,08-1/3L	20.300	21.300	22.300	23.300	24.300	25.300	250
NO: 2	2	MKS 5,08-2/2	20.340	21.340	22.340	23.340	24.340	25.340	200
NO: 2	3	MKS 5,08-2/3	20.380	21.380	22.380	23.380	24.380	25.380	200
NO: 2	10	MKS 5,08-2/10	20.420	21.420	22.420	23.420	24.420	25.420	50

MODULE TERMINAL SERIES

7.62 mm MODULE

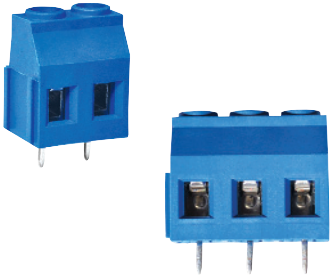

PRODUCT	PIN	PRODUCT CODE	ORDER NO.						QTY
NO: 2	2	MKS 7,62-2/2	20.460	21.460	22.460	23.460	24.460	25.460	200
NO: 2	3	MKS 7,62-2/3	20.500	21.500	22.500	23.500	24.500	25.500	200

9.52 x 7.62 mm MODULE

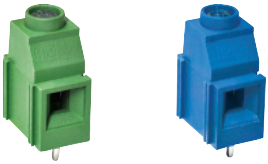

PRODUCT	PIN	PRODUCT CODE	ORDER NO.						QTY
9.52		MKS 9,52-2	20.540	21.540	22.540	23.540	24.540	25.540	100

10.16 x 10.6 mm MODULE

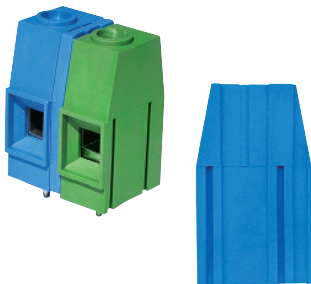

PRODUCT	PIN	PRODUCT CODE	ORDER NO.						QTY
10,16		MKS 10,16-1	20.580	21.580	22.580	23.580	24.580	25.580	100
2.54 mm PITCH SPACER		MKS-PY	20.620	21.620	22.620	23.620	24.620	25.620	100

3.81 x 12.7 x 15.24 mm POWER CONNECTOR

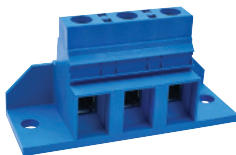

PIN	PRODUCT CODE	ORDER NO.						QTY
	MKS-GK	20.660	21.660	22.660	23.660	24.660	25.660	10

SCREWLESS TERMINAL SERIES

5.08 x 7.62 mm SCREWLESS

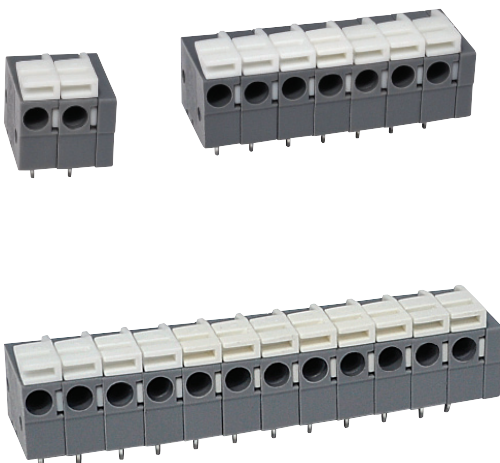

PIN	PRODUCT CODE	ORDER NO.						QTY
2	VKS/2	31.120				34.120		200
3	VKS/3	31.160				34.160		100
4	VKS/4	31.200				34.200		100
5	VKS/5	31.240				34.240		100
6	VKS/6	31.280				34.280		100
7	VKS/7	31.320				34.320		100
8	VKS/8	31.360				34.360		100
9	VKS/9	31.400				34.400		100
10	VKS/10	31.440				34.440		50
11	VKS/11	31.480				34.480		50
12	VKS/12	31.520				34.520		50

SMD



PRODUCT	PRODUCT CODE	ORDER NO.	QTY
WITHOUT STRINGED	SMD Y/0	49.000	1000
SMD WITH PUSH BUTTONS - ONE	SMD Y/1	49.100	1000
SMD WITH PUSH BUTTONS - DUAL	SMD Y/2	49.130	1000
WITHOUT STRINGED/T	SMD Y/T0	49.180	60
SMD WITH PUSH BUTTONS - ONE/T	SMD Y/T1	49.230	108
SMD WITH PUSH BUTTONS - DUAL/T	SMD Y/T2	49.280	60

CARD SLOT SERIES

72 mm MODULE

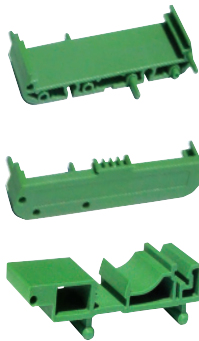

PRODUCT	PRODUCT CODE		QTY
MODULE	KYS Mm/72	51.050	50
COVER	KYS MK/72	51.075	50
RAISER	KYS MA/72	51.100	50

72 mm PROFIL



PRODUCT	PRODUCT CODE		QTY
PROFİL 1 mt	KYS PP/72-1	51.450	20
PROFİL 2 mt	KYS PP/72-2	51.475	20
COVER	KYS PK/72	51.500	50

108 mm PROFIL

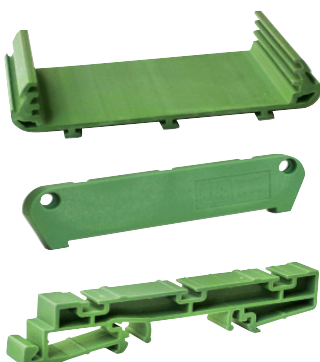

PRODUCT	PRODUCT CODE		QTY
PROFİL 1 mt	KYS PP/108-1	51.750	20
PROFİL 2 mt	KYS PP/108-2	51.775	20
COVER	KYS PK/108	51.800	50
RAISER	KYS PA/109	51.825	50

DISTANCE SERIES

RAIL DISTANS

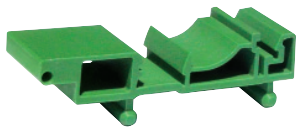
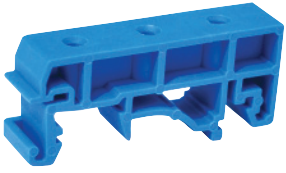

PRODUCT	PRODUCT CODE	ORDER NO.			QTY
SCREWED RAIL DISTANCE	DIS RD/1	60.300	61.300	62.300	100
SCREWLESS RAIL DISTANCE	DIS RD/0	60.340	61.340	62.340	100
COOLANT RAIL DISTANCE	DIS SRD	60.380	61.380	62.380	100

3.81 CABLE CONNECTOR RAIL DISTANCE



PRODUCT	PRODUCT CODE	ORDER NO.		QTY
3,81 mm KBRD+D	DIS 3,81/KB	60.420	61.420	200

5.08 CABLE CONNECTOR RAIL DISTANCE

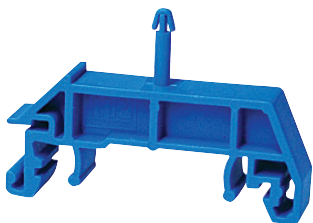

PRODUCT	PRODUCT CODE	ORDER NO.		QTY
3,81 mm KBRD+D	DIS 5,08/KB	60.460	61.460	100

FUSE HOLDER

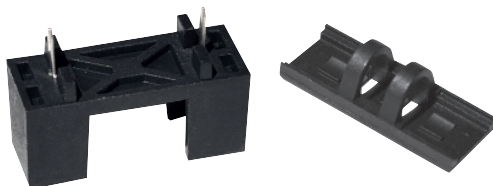

PRODUCT	PRODUCT CODE	ORDER NO.		QTY
FUSE COVER	SKAP	83.050		500
FUSE HOLDER	SYUV	83.075		500

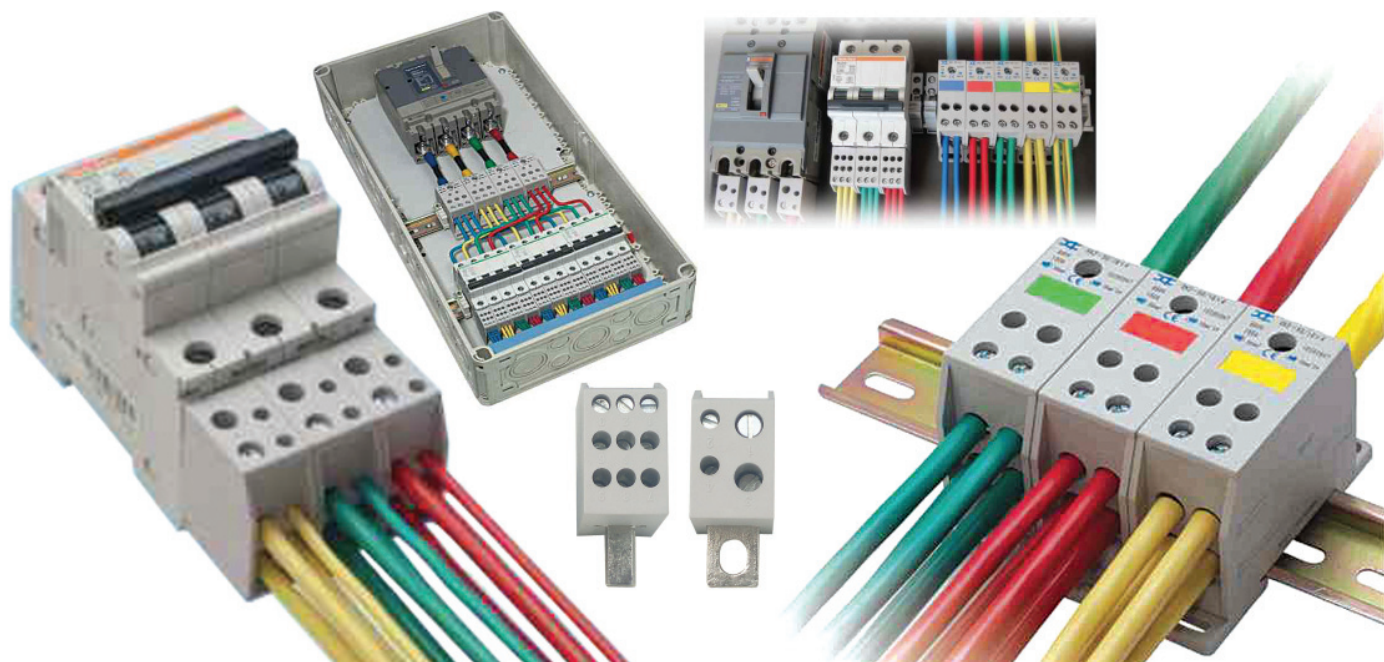

MONOBLOCK DISTRIBUTION UNITS

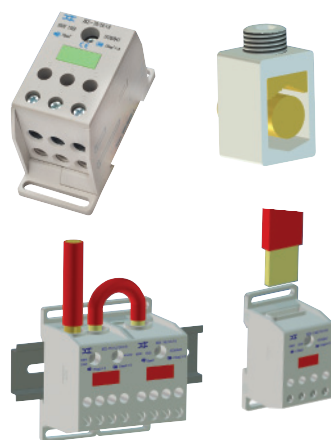

Colour Code			
■	- Y	■	- B
■	- G	■	- YG
■	- R	■	- LG



CODE	DESCRIPTIONS	PCS/BOX
XK2-35 / 10 x 4	125 A, Input 35 mm ² - Output : 4 x 10 mm ²	20
XK2-35 / 4 x 9	125 A, Input 35 mm ² - Output : 9 x 4 mm ²	20
XK2-35 x 2 / 16 x 4	125 A, Input 2 x 35mm ² - Output : 4x 16 mm ²	12
XK2-50 / 10 x 6	150 A, Input 50 mm ² - Output : 6 x 10 mm ²	12
XK2-50 / 16 x 4	150 A, Input 50 mm ² - Output : 4 x 16 mm ²	12
XK2-70 / 6 x 12	192 A, Input 70 mm ² - Output : 12 x 6 mm ²	10
XK2-70 / 10 x 8	192 A, Input 70 mm ² - Output : 8 x 10 mm ²	10
XK2-70 x 2 / 10 x 8	192 A, Input 2 x 70 mm ² - Output : 8 x 10 mm ²	10
XK2-70 / 16 x 6	192 A, Input 70 mm ² - Output : 6 x 16 mm ²	10
XK2-95 / 25 x 4	232A, Input 95 mm ² - Output : 4 x 25 mm ²	10
XK2-120 / 16 x 8	232 A, Input 120 mm ² - Output : 8 x 16 mm ²	10
XK2-120B / 16 x 8	(Bridgeable) 232 A, Output 120 mm ² - Output : 8 x 16 mm ²	10
XK2-185/35 x 8	353 A, Giriş 185 mm ² - Output : 8 x 35 mm ²	10
XK2-185B / 35 x 8	(Bridgeable) 353 A, Input 185 mm ² - Output : 8 x 35 mm ²	10
XK2-185 x 2 / 35 x 8	353 A, Input 2 x 185 mm ² - Output : 8 x 35 mm ²	10
XK2-300 / 50 x 6	630 A, Input 300 mm ² - Output : 6 x 50 mm ²	10
XK2S-25 / 10 x 2 + 4 x 2	100 A, 25 mm ² Flat Pin, Output : 2 x 4 mm ² , 2 x 10 mm ²	40
XK2S-35 / 10 x 2 + 4 x 2	125 A, 35 mm ² M6 Drilled Pin, Output : 2 x 4 mm ² , 2 x 10 mm ²	40
XK2S-25 / 4 x 9	100 A, 25 mm ² Flat Pin, Output : 9 x 4 mm ²	40
XK2S-35 / 4 x 9	125 A, 35 mm ² M6 Drilled Pin, Output : 9 x 4 mm ²	40
XK2S-70 / 16 x 4	192 A, 70 mm ² M8 Drilled Pin, Output : 4 x 16 mm ²	25
XK2S-70 / 10 x 6	192 A, 70 mm ² M8 Drilled Pin, Output : 6 x 10 mm ²	25
XK2S-95 / 6 x 12	232 A, 95 mm ² M10 Drilled Pin, Output : 12 x 6 mm ²	20
XK2S-95 / 10x8	232 A, 95 mm ² M10 Drilled Pin, Output : 8 x 10 mm ²	20
XK2S-95 / 16 x 6	232 A, 95mm ² M10 Drilled Pin, Output : 6 x 16 mm ²	20
XK2S-95 / 25 x 4	232 A, 95 mm ² M10 Drilled Pin, Output : 4 x 25 mm ²	20
XK2S-120 / 16 x 8	269 A, 120 mm ² M12 Drilled Pin, Output : 8 x 16 mm ²	15
XK2S-120 / 35 x 4	269 A, 120 mm ² M12 Drilled Pin, Output : 4 x 35 mm ²	15

MONOBLOCK DISTRIBUTION UNITS

	CODE	DESCRIPTIONS	PCS/BOX		CODE	DESCRIPTIONS	PCS/BOX
	FTG-38049	80 A , Input: 1 x 2,5-16 mm ² Output: 4 x 2.5 - 6 mm ² 2 x 2.5 - 16 mm ²	1		FTG-38404	400 A Input: 1 x 95 - 240 mm ² Output: 2 x 50 - 120 mm ²	1
	FTG-38049 PE	80 A Green Input: 1 x 2,5 - 16 mm ² Output: 2 x 2.5 - 6 mm ² 2 x 2.5 - 16 mm ²	1		FTG-38404N	400 A Input: 1 x 95 - 240 mm ² Output: 2 x 50 - 120 mm ²	1
	FTG-38049 N	80 A Blue Input: 1 x 2,5 - 16 mm ² Output: 2 x 2.5 - 6 mm ² 2 x 2.5 - 16 mm ²	1		FTG-38404PE	400 A Input: 1 x 95 - 240 mm ² Output: 2 x 50 - 120 mm ²	1
	FTG-38041	125 A , Input: 1 x 10-35 mm ² Output: 1 x 2.5 - 16 mm ² 6 x 2.5 - 16 mm ²	1		FTG-38404R	400 A Input: 1 x 95 - 240 mm ² Output: 2 x 50 - 120 mm ²	1
	FTG-38041 PE	125 A , Input: 1 x 10-35 mm ² Output: 1 x 2.5 - 16 mm ² 6 x 2.5 - 16 mm ²	1		FTG-38403	400 A Input: 1 x 95 - 240 mm ² Output: 6 x 10 - 50 mm ²	1
	FTG-38041 N	125 A , Input: 1 x 10-35 mm ² Output: 1 x 2.5 - 16 mm ² 6 x 2.5 - 16 mm ²	1		FTG-38403N	400 A Input: 1 x 95 - 240 mm ² Output: 6 x 10 - 50 mm ²	1
	FTG-38032	160 A , Input: 1 x 10-70 mm ² Output: 6 x 2.5 - 16 mm ² 5 x 15 mm ² Copper Busbar Connection	1		FTG-38403PE	400 A Input: 1 x 95 - 240 mm ² Output: 6 x 10 - 50 mm ²	1
	FTG-38074	175 A , Input: 1 x 16-70 mm ² Output: 10 x 2.5 - 16 mm ²	1		FTG-38403R	400 A Input: 1 x 95 - 240 mm ² Output: 6 x 10 - 50 mm ²	1
	FTG-38074 N	175 A Blue Input: 1 x 16 - 70 mm ² Output: 10 x 2.5 - 16 mm ²	1		FTG-38402	400 A Input: 1 x 250 mm ² Output: 2 x 50 - 120 mm ²	1
	FTG-38020	250 A Input: 1 x 35 - 120 mm ² Output: 2 x 6 - 35 mm ² 5 x 1.5 - 16 mm ² 4x1.5-10 mm ²	1		FTG-38401	400 A Input: 1 x 250 mm ² Output: 6 x 10 - 50 mm ²	1
	FTG-38019	400 A , Input: 1x95-185 mm ² Output: 2 x 6 - 35 mm ² 5 x 1.5 - 16 mm ² 4 x 1.5 - 10 mm ²	1		FTG-38062	800 A One input, two output Busbar Input 1 x 35-300 mm ² Output 2 x 35-300 mm ²	1
					FTG-38063	800 A Two input, two output Input 2 x 35-300 mm ² Output 2 x 35-300 mm ²	1

3 POLE MONOBLOCK DISTRIBUTION UNITS

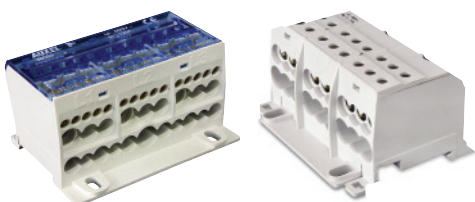

CODE	DESCRIPTIONS	PCS/BOX
FTG-38056	125 A , (3 Phase + Notral) Input: 1 x 10 - 35 mm ² Output: 5 x 1.5 - 6, 2 x 2.5 - 16mm ²	1
FTG-38075	125 A , (3 Phase) Input: 1 x 10 - 35 mm ² Output: 6 x 2.5 - 16 mm ²	1
FTG-38073	175 A (3 Phase) Input: 1 x 16 - 70 mm ² Output: 6 x 2.5 - 16 mm ²	1

MONOBLOCK DISTRIBUTION UNITS

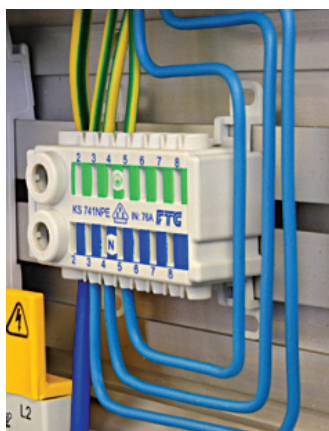

CODE	DESCRIPTIONS	PCS/BOX
FTG-KS741	2 x 25 mm ² - 14 x 4 mm ² 76A / 690V / Grey	10
FTG-KS741N	2 x 25 mm ² - 14 x 4 mm ² 76A / 690V / Blue	10
FTG-KS741PE	2 x 25 mm ² - 14 x 4 mm ² 76A / 690V / Green	10
FTG-KS741NPE	1 x 16 mm ² - 7 x 4 mm ² 76A / 690V / Blue Green	10
FTG-KS741NN	1 x 16 mm ² - 7 x 4 mm ² 76A / 690V / Blue	10
FTG-KS741RN	1 x 16 mm ² - 7 x 4 mm ² 76A / 690V / Red Blue	10

MONOBLOCK DISTRIBUTION UNITS

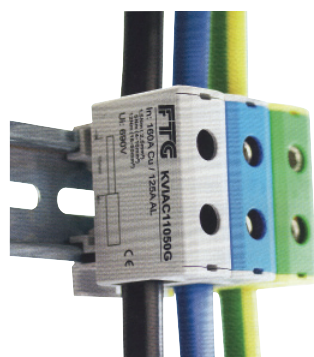

CODE	DESCRIPTIONS	INPUT OUTPUT	CABLE SECTION	CURRENT	PCS/BOX
FTG-KVIAC11150G	2 x Al/Cu, 25 x 150 mm ² Grey	1/1	25 - 150 mm ²	315/250	20
FTG-KVIAC11150B	2 x Al/Cu, 25 x 150 mm ² Blue	1/1	25 - 150 mm ²	315/250	10
FTG-KVIAC11150YG	2 x Al/Cu, 25 x 150 mm ² Yellow / Green	1/1	25 - 150 mm ²	315/250	10
FTG-KVIAC11240G	2 x Al/Cu, 35 x 240 mm ² Grey	1/1	35 - 240 mm ²	400/315	10
FTG-KVIAC11240B	2 x Al/Cu, 35 x 240 mm ² Yellow / Blue	1/1	35 - 240 mm ²	400/315	3
FTG-KVIAC11240YG	2 x Al/Cu, 35 x 240 mm ² Yellow / Green	1/1	35 - 240 mm ²	400/315	3
FTG-KVIAC12150G	2 x 315 A 2 Input, 2 Output, 2 x 25-150 mm ²	2/2	25 - 150 mm ²	315/315	1
FTG-KVIAC12240G	2 x 400 A, 2 Input, 2 Output, 2 x 35 - 240 mm ²	2/2	35 - 240 mm ²	400/400	1

3 INPUT 3 OUTPUT DISTRIBUTION UNIT



CODE	DESCRIPTIONS	INPUT OUTPUT	CABLE SECTION	CURRENT	PCS/BOX
FTG-KVIAC31050G	6 x Al/Cu, 1.5 - 50 mm ² Grey	3 x 1/3 x 1	2.5 - 50 mm ²	3 x 160 / 125	20

2 INPUT 2 OUTPUT DISTRIBUTION UNIT



CODE	DESCRIPTIONS	INPUT OUTPUT	CABLE SECTION	CURRENT	PCS/BOX
FTG-KVIAC12050G	4 x Al/Cu, 2.5 - 50 mm ² Grey	2 / 2	2.5 - 50 mm ²	2 x 160 / 125	15
FTG-KVIAC12050B	4 x Al/Cu, 2.5 - 50 mm ² Blue	2 / 2	2.5 - 50 mm ²	2 x 160 / 125	15
FTG-KVIAC12050YG	4 x Al/Cu, 2.5 - 50 mm ² Yellow / Green	2 / 2	2.5 - 50 mm ²	2 x 160 / 125	15
FTG-KVIAC12095G	4 x Al/Cu, 6 - 95 mm ² Grey	2 / 2	6 - 95 mm ²	2 x 250 / 200	30
FTG-KVIAC12095B	4 x Al/Cu, 6 - 95 mm ² Blue	2 / 2	6 - 95 mm ²	2 x 250 / 200	15
FTG-KVIAC12095YG	4 x Al/Cu, 6 - 95 mm ² Yellow / Green	2 / 2	6 - 95 mm ²	2 x 250 / 200	15

MONOBLOCK DISTRIBUTION UNITS



CODE	DESCRIPTIONS	INPUT OUTPUT	CABLE SECTION	CURRENT	PCS/BOX
FTG-KVIAC12150G	4 x Al/Cu, 25 - 150 mm ² Grey	1/1	25 - 150 mm ²	2 x 315 / 250	10
FTG-KVIAC12150B	4 x Al/Cu, 25 - 150 mm ² Blue	2 / 2	25 - 150 mm ²	2 x 315 / 250	5
FTG-KVIAC12150YG	4 x Al/Cu, 25 - 150 mm ² Yellow / Green	2 / 2	25 - 150 mm ²	2 x 315 / 250	5
FTG-KVIAC12240G	4 x Al/Cu, 35 - 240 mm ² Grey	2 / 2	35 - 240 mm ²	2 x 400 / 315	6
FTG-KVIAC12240B	4 x Al/Cu, 35 - 240 mm ² Blue	2 / 2	35 - 240 mm ²	2 x 400 / 315	3
FTG-KVIAC12240YG	4 x Al/Cu, 35 - 240 mm ² Yellow / Green	2 / 2	35 - 240 mm ²	2 x 400 / 315	3
FTG-KVIAC12035G	4 x Al/Cu, 2.5 x 35 mm ² Grey	2 / 2	6 - 35 mm ²	2 x 125 / 100	30
FTG-KVIAC12035B	4 x Al/Cu, 2.5 x 35 mm ² Blue	2 / 2	6 - 35 mm ²	2 x 125 / 100	15
FTG-KVIAC12035YG	4 x Al/Cu, 2.5 x 35 mm ² Yellow / Green	2 / 2	6 - 35 mm ²	2 x 125 / 100	15
FTG-KVIAC14016G	4 x Al/Cu, 2.5 x 16 mm ² Grey	4 x Flexibel	2.5 - 16 mm ²	200 / 160	30
FTG-KVIAC14016B	2 x Al/Cu, 2.5 x 16 mm ² Blue	4 x Flexibel	2.5 - 16 mm ²	200 / 160	15
FTG-KVIAC14016YG	2 x Al/Cu, 2.5 x 16 mm ² Yellow / Green	4 x Flexibel	2.5 - 16 mm ²	200 / 160	15
FTG-KVIAC51016G	10 x Al/Cu, 2.5 x 16 mm ² Grey	5 x 1 / 5 x 1	2.5 - 16 mm ²	5 x 80 / 63	10
FTG-KVIAC51016B	4 x Al/Cu, 2.5 x 16 mm ² Blue	2x2Flexibel	2.5 - 16 mm ²	2 x 100 / 80	30
FTG-KVIAC51016YG	12 x Al/Cu, 2.5 x 35 mm ² Green	3 x 1 / 3 x 2	2.5 - 35 mm ²	3x2x160/125	30
FTG-KVIAC32035G	12 x Al/Cu, 2.5 x 35 mm ² Grey	3 x 2 / 3 x 2	2.5 - 35 mm ²	125 Amper	1

NEUTRAL & EARTH DISTRIBUTION BLOCKS (FULL INSULATED)

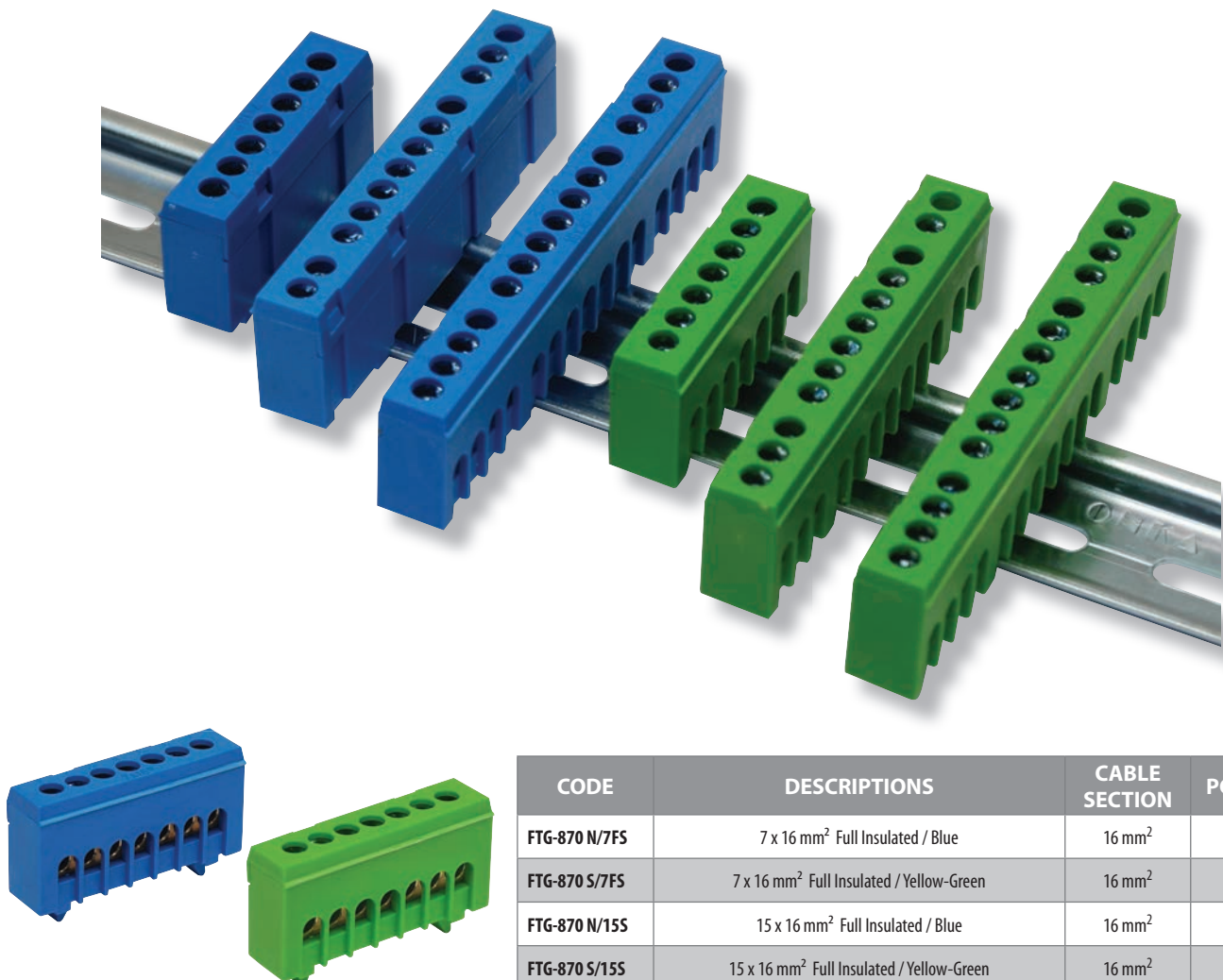

CODE	DESCRIPTIONS	CABLE SECTION	PCS/BOX
FTG-870 N/7FS	7 x 16 mm ² Full Insulated / Blue	16 mm ²	10
FTG-870 S/7FS	7 x 16 mm ² Full Insulated / Yellow-Green	16 mm ²	10
FTG-870 N/15S	15 x 16 mm ² Full Insulated / Blue	16 mm ²	10
FTG-870 S/15S	15 x 16 mm ² Full Insulated / Yellow-Green	16 mm ²	10

MONOBLOCK DISTRIBUTION UNITS



CODE	DESCRIPTIONS	PCS/BOX
ONK80	80 A Input : 3 x 6 - 16 mm ² Output : 4 x 2,5 - 6 mm ² 3 x 2,5 - 16 mm ²	1



CODE	DESCRIPTIONS	PCS/BOX
ONK125	125 A Input : 1 x 10 - 35 mm ² 1 x 2,5 - 16 mm ² Output : 6 x 2,5 - 16 mm ²	1



CODE	DESCRIPTIONS	PCS/BOX
ONK160	160 A Input : 1 x 10 - 70 mm ² 1 x 2,5 - 16 mm ² Output : 6 x 2,5 - 16 mm ²	1

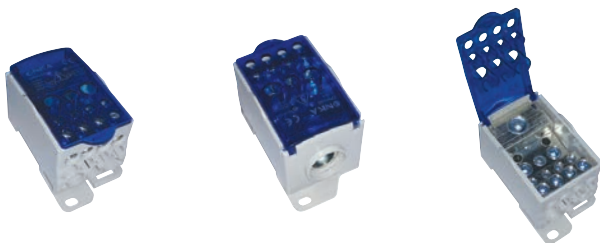

CODE	DESCRIPTIONS	PCS/BOX
ONK250	250 A Input : 1 x 35 - 120 mm ² Output : 2 x 6 - 35 mm ² 5 x 2,5 - 16 mm ² 4 x 2,5 - 10 mm ²	1



CODE	DESCRIPTIONS	PCS/BOX
ONK400	400 A Input: 1 x 95 - 185 mm ² Output : 2 x 6 - 35 mm ² 5 x 2,5 - 16 mm ² 4 x 2,5 - 10 mm ²	1



CODE	DESCRIPTIONS	PCS/BOX
ONK500	500 A Bar Input: 9,3 x 26,4 mm Output : 2 x 6 - 35 mm ² 5 x 2,5 - 16 mm ² 4 x 2,5 - 10 mm ²	1

INTERNAL TYPE LV ISOLATOR (NON-FLAME PLASTIC)

İRTPS1013

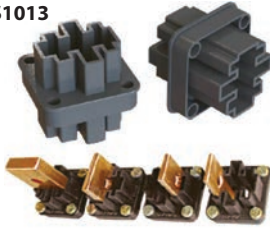

İRTPS1012



İRTPS1011



ISOLATOR

CODE	TYPE	DESCRIPTION	PCS/BOX
İRTPS1013	20x3/20x4/30x5/30x10	Panel to Panel Isolators	100
İRTPS1014	20x5/20x10/40x10/50x10	Panel to Panel Isolators	100

1x2F 10 mm COMB ISOLATOR

CODE	TYPE	DESCRIPTION	PCS/BOX
İRTPS1012	1x2F -1x3F/10 m	Non- Flame Plastic (V0) Comb Isolator	100

1x3F 5 mm COMB ISOLATOR

CODE	TYPE	DESCRIPTION	PCS/BOX
İRTPS1011	1x3F/5 mm	Non- Flame Plastic (V0) Comb Isolator	100

CODE	TYPE	Used Isolator Pcs.	Used Profil Length	PCS/BOX
İRTPS1311	1x3F/5 mm 3 Phase	6	225 mm	1
İRTPS1411	1x3F/5 mm 3 Phase+ N	8	300 mm	1

1x2F 10 mm COMB ISOLATOR

CODE	TYPE	DESCRIPTION	PCS/BOX
İRTPS1007	1x2F/10 mm	Non- Flame Plastic (V0) Comb Isolator	100

CODE	TYPE	Used Isolator Pcs.	Used Profil Length	PCS/BOX
İRTPS1307	1x2F/10 mm 3 Phase	6	225 mm	1
İRTPS1407	1x2F/10 mm 3 Phase+ N	8	300 mm	1

İRTPS1007



İRTPS1005

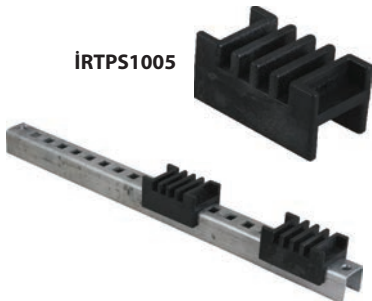

1x4F 5 mm COMB ISOLATOR

CODE	TYPE	DESCRIPTION	PCS/BOX
İRTPS1005	1x4F/5 mm	Non- Flame Plastic (V0) Comb Isolator	100

CODE	TYPE	Used Isolator Pcs.	Used Profil Length	PCS/BOX
İRTPS1305	1x4F/5 mm 3 Phase	6	225 mm	1
İRTPS1405	1x4F/5 mm 3 Phase+ N	8	300 mm	1

İRTPS1008



1x3F 10 mm COMB ISOLATOR

CODE	TYPE	DESCRIPTION	PCS/BOX
İRTPS1008	1x3F/10 mm	Non- Flame Plastic (V0) Comb Isolator	100

CODE	TYPE	Used Isolator Pcs.	Used Profil Length	PCS/BOX
İRTPS1308	1x3F/10 mm 3 Phase	6	575 mm	1
İRTPS1408	1x3F/10 mm 3 Phase+ N	8	675 mm	1

INTERNAL TYPE LV ISOLATOR (NON-FLAME PLASTIC)

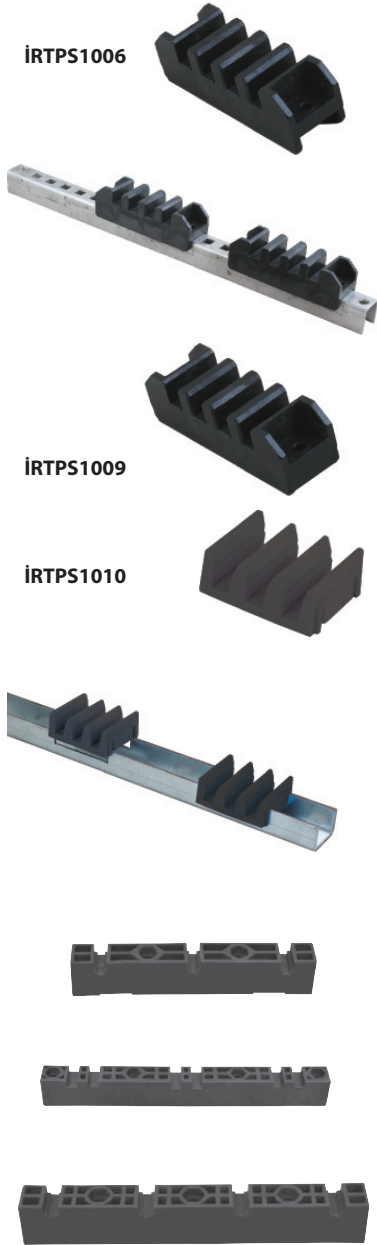

1x4F 10 mm COMB ISOLATOR

CODE	TYPE	DESCRIPTION	PCS/BOX
İRTPS1006	1x4F/10 mm	Non- Flame Plastic (V0) Comb Isolator	100

CODE	TYPE	Used Isolator Pcs.	Used Profil Length	PCS/BOX
İRTPS1306	1x4F/10 mm 3 Faz Takim	6	575 mm	1
İRTPS1406	1x4F/10 mm 3 Faz + N Takim	8	675 mm	1

1x4F 10 mm COMB ISOLATOR (Screwed Flat Base)

CODE	TYPE	DESCRIPTION	PCS/BOX
İRTPS1009	1x4F/10 mm	Non- Flame Plastic (V0) Comb Isolator - Flat Type	100

1x3F 10 mm COMB ISOLATOR

CODE	TYPE	DESCRIPTION	PCS/BOX
İRTPS1010	1x3F/10 mm	Non- Flame Plastic (V0) Comb Isolator	100

CODE	TYPE	Used Isolator Pcs.	Used Profil Length	PCS/BOX
İRTPS1310	1x3F/10 mm 3 Faz Takim	6	575 mm	1
İRTPS1410	1x3F/10 mm 3 Faz + N Takim	8	675 mm	1

CODE	TYPE	DESCRIPTION	PCS/BOX
İRTPS1001	3x1F/5-10 mm	Non- Flame Plastic (V0) Comb Isolator	30

CODE	TYPE	DESCRIPTION	PCS/BOX
İRTPS1002	3x2F/10 mm	Non- Flame Plastic (V0) Comb Isolator	50

CODE	TYPE	DESCRIPTION	PCS/BOX
İRTPS1003	3x1F+N /5-10 mm	Non- Flame Plastic (V0) Comb Isolator	30

CODE	TYPE	METRIC	DESCRIPTION	VOLTAGE(~kV)	PCS/BOX
İRMPS1001	1N0-S	5	Two Ways Plastic Stud Isolator Non- Flame Plastic (V0) Isolator	0.6	500
İRMPS1002	1N1-S	6		0.6	300
İRMPS1003	1NMS-1	8		1	100
İRMPS1004	1NMS-2	10		1	100
İRMPS1013	1NMS-3	8		1	100
İRMPS1014	1NMS-4	10		1	100
İRMPS1005	1N0-K	5	Stud + Acorn Nut Non- Flame Plastic (V0) Isolator	0.6	500
İRMPS1006	1N1-K	6		0.6	300
İRMPS1007	1NMK-3	8		1	100
İRMPS1008	1NMK-2	10		1	100
İRMPS1015	1NMK-5	8		1	100
İRMPS1016	1NMK-6	10		1	100
İRMPS1009	1N0-KK	5	Two Ways Acorn Nut Non- Flame Plastic (V0) Isolator	0.6	500
İRMPS1010	1N1-KK	6		0.6	300
İRMPS1011	1NMK-4	8		1	100
İRMPS1012	1NMK-1	10		1	100
İRMPS1017	1NMK-7	8		1	100
İRMPS1018	1NMK-8	10		1	100



LV SUPPORT ISOLATOR (RAINFORCED)



CODE	TYPE	DESCRIPTIONS	VOLTAGE (~kV)	PCS/BOX
İRMPL1001	1N0-S M5	Two ways Stud Isolator Glass Reinforced Polyamide AG Support Isolator	0.6	500
İRMPL1002	1N1-S M6		0.6	300
İRMPL1003	1NMS-1 M8		1	100
İRMPL1004	1NMS-2 M10		1	100



İRMPL1005	1N-K M5	Stud & Acorn Nut Glass Reinforced Polyamide AG Support Isolator	0.6	500
İRMPL1006	1N1-K M6		0.6	300
İRMPL1007	1NMK-1 M8		1	100
İRMPL1008	1NMK-2 M10		1	100



İRMCE1009	1NO-KK M5	Two ways Acorn Nut Glass Reinforced Polyamide AG Support Isolator	0.6	500
İRMCE1010	1N1-KK M6		0.6	300
İRMCE1011	1NMK-4 M8		1	100
İRMCE1012	1NMK-1 M10		1	100

LV SUPPORT ISOLATOR (RAINFORCED)



TYPE	CODE	DESCRIPTIONS	VOLTAGE (~kV)	PCS/BOX
İRMPL1013	1NMD-1	M16 Acorn Nut, Rainforced Support Isolator	3	18



TYPE	CODE	DESCRIPTIONS	VOLTAGE (~kV)	PCS/BOX
İRMPL1014	1NMA-2	M12-16 Acorn Nut Conic, Rainforced Support Isolator	3	18



TYPE	CODE	DESCRIPTIONS	VOLTAGE (~kV)	PCS/BOX
İRMPL1015	1NMC-3	M16 Acorn Nut, Rainforced Support Isolator	3	18













TYPE	CODE	DESCRIPTIONS	VOLTAGE (~kV)	PCS/BOX
İRMPL1016	1N500	M8 Acorn Nut, Rainforced Support Isolator	3	32
İRMPL1017	1N500	M10 Acorn Nut, Rainforced Support Isolator	3	32
İRMPL1018	1N500	M12 Acorn Nut, Rainforced Support Isolator	3	32

BAR HOLDER SERFILES & EQUIPOTENTIAL BAR



CODE	DESCRIPTIONS	PCS/BOX
EMTİ - M8-M10	Special Serfile	100
İR-303210	30 x 3 21 cm 5 Hole	1
İR-303250	30 x 3 25 cm 7 Hole	1
İR-303300	30 x 3 30 cm 10 Hole	1
İR-305210	30 x 5 21 cm 5 Hole	1
İR-305300	30 x 5 30 cm 7 Hole	1
İR-305400	30 x 5 40 cm 9 Hole	1
İR-305500	30 x 5 50 cm 12 Hole	1

LV DREDGE ISOLATORS

	CODE	TYPE	DESCRIPTIONS	VOLTAGE (~kV)	PCS/BOX
	IRTPL1002	3 x 1F/5 - 10 mm L = 193 mm	Rainforced Support Dredge Isolator	5	30
	IRTPL1007	3 x 2F/10 mm L = 285 mm	Rainforced Support Dredge Isolator	5	50
	IRTPL1008	3 x 2F/5 mm L = 285 mm	Rainforced Support Dredge Isolator	5	50
	IRTPL1003	3 x 1FK/5 mm Cu L = 134 mm	Rainforced Support Dredge Isolator	5	50
	IRTPL1004	3 x 1F+N/5 mm L = 134 mm	Rainforced Support Dredge Isolator	5	50
	IRTPL1001	1 x 4F/10 mm L = 134 mm	Rainforced Support Dredge Isolator	5	50
	IRTPL1005	3 x 1F+N/5 - 10 mm L = 230 mm	Rainforced Support Dredge Isolator	5	32
	IRTPL1006	3 x 1FY+N L = 150 mm	Rainforced Support Dredge Isolator	5	26
	IRTPL1009	3 x 2F+N/5 - 10 mm L = 303 mm	Rainforced Support Dredge Isolator	5	50
	IRTPL1010	3 x 3F/5 - 10 mm L = 340 mm	Rainforced Support Dredge Isolator	5	50
	EMTI-GK1	M 6, 100 A L = 100 mm	Rainforced Transition Isolator	-	1
	EMTI-GK2	M 12 200 A	Rainforced Transition Isolator	-	1

LOW VOLTAGE INSULATORS

SK TYPE



CODE	DESCRIPTIONS	PCS/BOX
ALCE-SK 201706	M6	100
ALCE-SK 252206	M6	100
ALCE-SK 303006	M6	80
ALCE-SK 303008	M8	80
ALCE-SK 353208	M8	100
ALCE-SK 353210	M10	100
ALCE-SK 404008	M8	75
ALCE-SK 404010	M10	75
ALCE-SK 454610	M10	50
ALCE-SK 503608	M8	80
ALCE-SK 503610	M10	80
ALCE-SK 604010	M10	50
ALCE-SK 605012	M12	32
EREN-SK 606010	M10	24
EREN-SK 754610	M10	50

SR TYPE



CODE	DESCRIPTIONS	PCS/BOX
ALCE-SR 303006	M6	80
ALCE-SR 303008	M8	80
ALCE-SR 403006	M6	60
ALCE-SR 403008	M8	60
ALCE-SR 404110	M10	27
ALCE-SR 604110	M10	18
ALCE-SR 806012	M12	8

RD TYPE



CODE	DESCRIPTIONS	PCS/BOX
ALCE-RD 303006	M6	80
ALCE-RD 303008	M8	80
ALCE-RD 404008	M8	75
ALCE-RD 404010	M10	75
ALCE-RD 404012	M12	75
ALCE-RD 504010	M10	50
ALCE-RD 604010	M10	50

1NS TYPE



CODE	DESCRIPTIONS	PCS/BOX
ALCE-1N-S1	M8 Acorn Nut	50
ALCE-1N-S2	M10 Acorn Nut	50
ALCE-1N-S3	M8 Acorn Nut	50
ALCE-1N-S3	M10 Acorn Nut	50
ALCE-1N-S3 1S	M10 Acorn Nut + M10 Stud	75
ALCE-1N-S3 2S	M8 Stud	75
ALCE-1N-S3 2S	M10 Stud	75

1NG TYPE



CODE	DESCRIPTIONS	PCS/BOX
ALCE-1N-G	M6 Acorn Nut	500
ALCE-1N-G-S1	M6 Acorn Nut + M6 Stud	500
ALCE-1N-G-2S	M6 Stud	500

LOW VOLTAGE INSULATORS



CODE	DESCRIPTIONS	PCS/BOX
ALCE-1N-Y	M8 Acorn Nut	250
ALCE-1N-T	M10 Acorn Nut	50
ALCE-1N-C	M16 Acorn Nut	50
ALCE-1N-K	M16 Acorn Nut	30
ALCE-1N-D	M12 Acorn Nut	30
ALCE-1N-D	M16 Acorn Nut	30

LOW VOLTAGE DREDGE INSULATORS



CODE	DESCRIPTIONS	BOX PCS
ALCE-BSB 4X6	4 pcs 1 x 6 mm busbar	20 / 50 T.
ALCE-3X1F	3 pcs 1 x 10 mm busbar 3 pcs 1 x 5 mm busbar	20 / 10 T.
ALCE-3X1F+N	3 pcs 1 x 10 mm busbar 3 pcs 1 x 5 mm busbar & neutral	20 / 10 T.
ALCE-3X2F	3 pcs 2 x 10 mm busbar 3 pcs 2 x 5 mm busbar	20 / 10 T.
ALCE-3X2F+N	3 pcs 2 x 10 mm busbar 3 pcs 2 x 5 mm busbar & neutral	20 / 10 T.
ALCE-3X3F	3 pcs 3 x 10 mm busbar 3 pcs 3 x 5 mm busbar	20 / 10 T.



CODE	DESCRIPTIONS	BOX PCS
ALCE-BT100	3 pcs 2 x 10mm busbar BT 100 3 pcs 3 x 5 mm busbar	20 / 10 T.
ALCE-MBT 4	4 pcs 4 x 5 mm busbar	20 / 10 T.

MX BUSBAR SUPPORTS

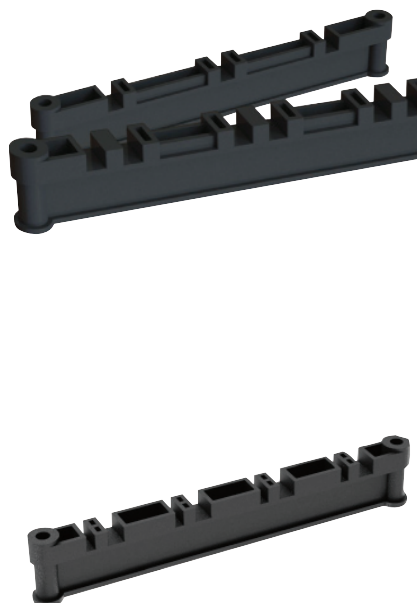

CODE	DESCRIPTIONS
TERM-MXM11013NS	10 mm, 3 Pole Busbar Support (Phase Centres 110 mm)
TERM-MXM11023NS	10 mm, 2 x 3 Pole Busbar Support (Phase Centres 110 mm)
TERM-MX68224NS	5 mm, 2 x 4 Pole Busbar Support (Phase Centres 82 mm)
TERM-MXHM7014NS	10 mm, 4 Pole Busbar Support (Phase Centres 70 mm)
TERM-MX6I8224NS	7 mm, 2 x 4 Pole Busbar Support (Phase Centres 82 mm)
TERM-MXB6514NS	6,35 mm, 4 Pole Busbar Support (Phase Centres 65 mm)
TERM-MXI6514NS	6 mm, 4 Pole Busbar Support (Phase Centres 65 mm)
TERM-MXM6014NS	6,35 mm, 4 Pole Busbar Support (Phase Centres 60 mm)
TERM-MXM6524NS	10 mm, 2 x 4 Pole Busbar Support (Phase Centres 65 mm)
TERM-MXM8214NS	10 mm, 4 Pole Busbar Support (Phase Centres 82 mm)
TERM-MXB6014NS	6,35 mm, 4 Pole Busbar Support (Phase Centres 60 mm)
TERM-MXB6524NS	6,35 mm, 2 x 4 Pole Busbar Support (Phase Centres 65 mm)
TERM-MXM6514	10 mm, 4 Pole Busbar Support (Phase Centres 65 mm)
TERM-MXM6514NS	10 mm, 4 Pole Busbar Support (Phase Centres 65 mm)
TERM-MXM8213	10 mm, 3 Pole Busbar Support
TERM-MXM8213NS	10 mm, 3 Pole Busbar Support
TERM-MXM8214	10 mm, 4 Pole Busbar Support (Phase Centres 82 mm)
TERM-MXM8214NS	10 mm, 4 Pole Busbar Support (Phase Centres 82 mm)
TERM-MXM8223	10 mm, 2 x 3 Pole Busbar Support (Phase Centres 82 mm)
TERM-MXM8223NS	10 mm, 2 x 3 Pole Busbar Support (Phase Centres 82 mm)
TERM-MXM8224	10 mm, 2 x 4 Pole Busbar Support (Phase Centres 82 mm)
TERM-MXM8224NS	10 mm, 2 x 4 Pole Busbar Support (Phase Centres 82 mm)
TERM-MXM605-10	10 mm & 5 mm Busbar Support Alternatives

THROUGH BUSHINGS

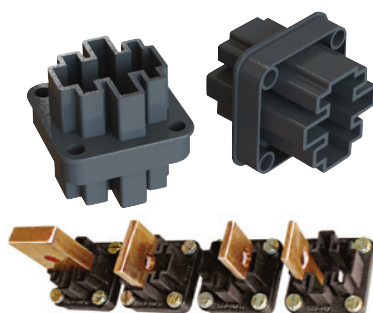

CODE	DESCRIPTIONS
TERM-B4-30	Through Bushing 20 x 3, 20 x 4, 30 x 5, 30 x 10
TERM-B4-50	Through Bushing 25 x 5, 20 x 10, 40 x 10, 50 x 10
TERM-B4-30BOOT	Silicon Boot
TERM-B4-50BOOT	Silicon Boot

RMS BUSBAR SUPPORTS

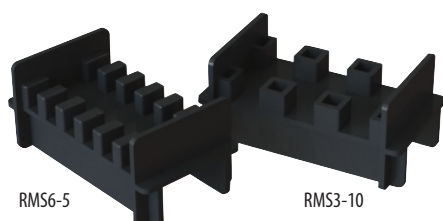

CODE	DESCRIPTIONS
TERM-RMS3-10	10 mm, 3 Pole Busbar Supports
TERM-RMS6-5	5 mm, 6 Pole Busbar Supports

FBS BUSBAR SUPPORTS

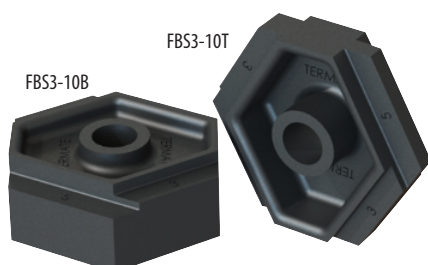

CODE	DESCRIPTIONS
TERM-FBS3-10T	Busbar Support (Upper Part)
TERM-FBS3-10B	Busbar Support (Bottom Part)



LOW VOLTAGE BUSBAR PLUGS

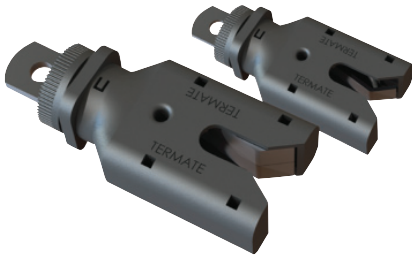

CODE	DESCRIPTIONS
TERM-BPSP250-6	250 A, 6 - 5 mm Busbar Plugs
TERM-BPSP250-10	250 A, 10 mm Busbar Plugs
TERM-BPSP400-6	400 A, 6 ve 5 mm Busbar Plugs
TERM-BPSP400-10	400 A, 10 mm Busbar Plugs

DBBS BUSBAR SUPPORTS

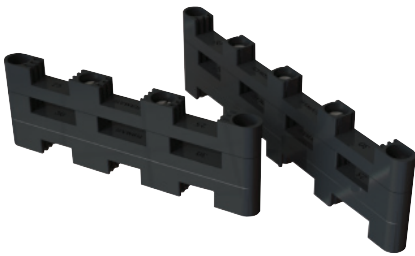

CODE	DESCRIPTIONS
TERM-DBBS-3P	3 Phase, 30 x 10, 25 x 10, 20 x 10, 25 x 5 and 20 x 5 mm Busbar Support
TERM-DBBS-4P	4 Phase, 30 x 10, 25 x 10, 20 x 10, 25 x 5 and 20 x 5 mm Busbar Support

ADDITIONAL SPACERS FOR BUSBAR SUPPORTS



VMS-S110



VMS-S130

CODE	DESCRIPTIONS
TERM-MXS12	12mm Black MX Busbar Support Spacer
TERM-MXS15	15mm Black MX Busbar Support Spacer
TERM-MXS25	25mm Black MX Busbar Support Spacer
TERM-MXS27	27mm Black MX Busbar Support Spacer
TERM-MXS5	5mm Black MX Busbar Support Spacer
TERM-MXS7	7mm Black MX Busbar Support Spacer

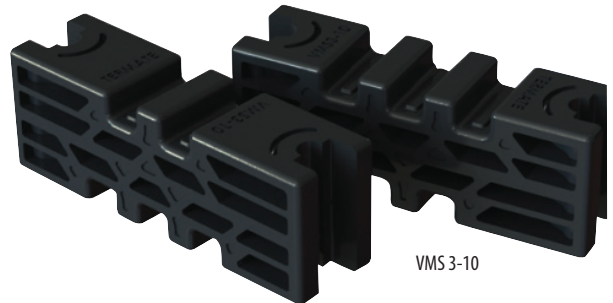
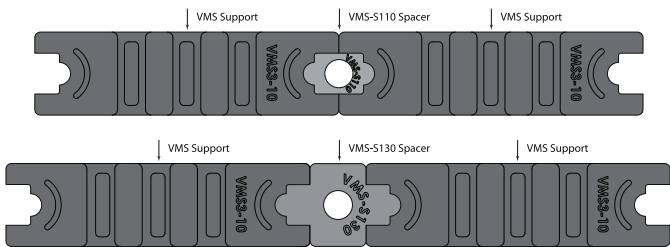
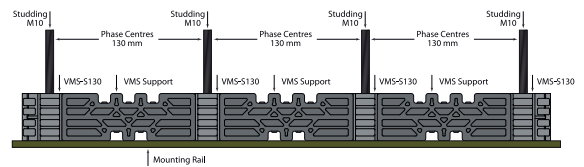

VMS 3-10

Icw Ratings 100 kA/1 sec

VMS BUSBAR SUPPORTS

CODE	DESCRIPTIONS
TERM-VMS3-10	10mm, Busbar Support for 2 and 3 pole
TERM-VMS3-S110	110mm Spacer
TERM-VMS3-S130	130mm Spacer

VAR COMBI 18 - PC - TFT THREE PHASE REACTIVE POWER CONTROLLER



MULTISER -03- PC - TFT NETWORK ANALYSER



MULTIMET - 03 - 96 MULTIMETER



KE - ADG VOLTAGE CONTROL RELAY



KE-ZRXX MULTI FUNCTION TIME RELAY



KE-FKR4 PHASE FAILURE RELAY



KE-SKR LIQUID LEVEL CONTROL RELAY



ASTRO ASTRONOMICAL TIME SWITCH



BUTTON AND SIGNAL LAMPS

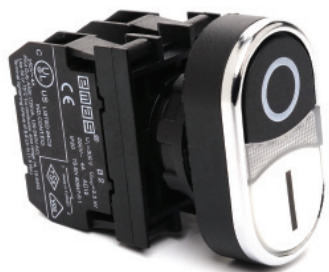

CAM SWITCHES (EMERGENCY)

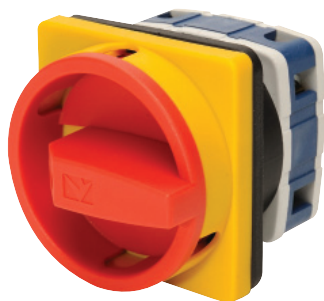

BRASS CABLE GLAND IP68 (PG - METRIC)

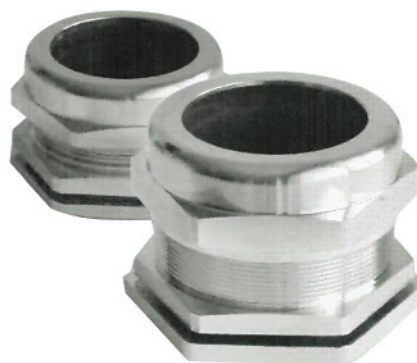
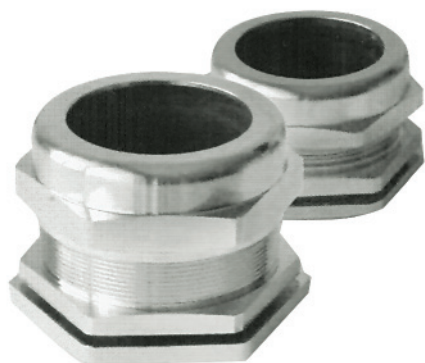

HAND TOOLS



BMP-71 PRINTERS & MARKING SYSTEM



CODE
BRAD-BMP-71 PRINTER

PS: Labelmark 5 Programme license is for only 1 computer. Additional license is subject to extra charge.

TLS 220 RIBBONS

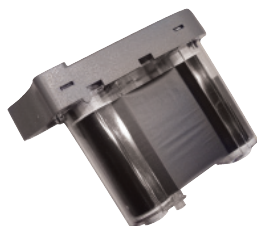

CODE	COLOUR
BRAD-R-4310	Black
BRAD-R-6210	Black
BRAD-R-6010	Black
BRAD-R-4410-W	White
BRAD-R-4410-R	Red
BRAD-R-4410-B	Blue
BRAD-R-4410-G	Green

All ribbons are 22.9 mt.

BMP-71 RIBBONS



CODE	COLOUR
BRAD-M71-R4300	Black
BRAD-M71-R6000	Black
BRAD-M71-R6200	Black
BRAD-M71-R4400-WT	White
BRAD-M71-R6900-BL	Blue
BRAD-M71-R6900-GN	Green
BRAD-M71-R6900-RD	Red

All ribbons are 46 mt.

BUTTON LABELS



CODE	COLOUR	BOX PCS
BRAD-M71EP-5-7593-SL	Silver	100
BRAD-M71EP-5-7593-WT	White	100
BRAD-M71EP-5-7593-BK	Black	100
BRAD-M71EP-5-7593-RD	Red	100
BRAD-M71EP-5-7593-GN	Green	100
BRAD-M71EP-5-7593-YL	Yellow	100

BUTTON LABELS: Thickness 650 micron. W : 30mm H : 40mm. 24 mm button hole. used with R-60.. ribbon.

PANEL BOARD COMPONENTS / LABELS



CODE	L (mm)	H (mm)	COLOUR	BOX PCS
BRAD-M71-41-499-YL	16	5	Yellow	750
BRAD-M71-67-499-YL	15	9	Yellow	750
BRAD-TLS-B499-45X9 (*)	15	9	Yellow	1500
BRAD-TLS-B499-34X9 (*)	17	9	Yellow	1000
BRAD-TLS-B499-18x8 (*)	18	8	Yellow	1500
BRAD-TLS-B499-20x8 (*)	20	8	Yellow	1500
BRAD-PTL-47-499-YL	20	8	Yellow	750
BRAD-PTL-44-422	12.7	9.52	White	500
BRAD-PTL-44-430	12.7	9.52	Transparent	500
BRAD-M71C-375-422	9.53	15 mt	White Label	Continuous
BRAD-M71C-475-422	12.07	15 mt	White Label	Continuous

For materials with (*) and 499 codes R-43 ribbons, other 499 codes R-62 ribbons, 430 codes R-60 ribbons are suggested.
 (*) These product have more than one row of labels. It can be printed with labelmark programme only.

SELF ADHESIVE THICK PANEL BOARD LABELS



CODE	L (mm)	H (mm)	COLOUR	PCS/BOX
BRAD-M71EP-1-7593-WT	27	8	White	250
BRAD-M71EP-1-7593-SL	27	8	Silver	250
BRAD-PTLEP-01-7593-RD	27	8	Red	250
BRAD-PTLEP-01-7593-YL	27	8	Yellow	250
BRAD-PTLEP-01-7593-BK	27	8	Black	250
BRAD-PTLEP-01-7593-GR	27	8	Green	250
BRAD-M71EP-2-7593-WT	27	12.5	White	250
BRAD-M71EP-2-7593-SL	27	12.5	Silver	250
BRAD-PTLEP-02-7593-RD	27	12.5	Red	250
BRAD-PTLEP-02-7593-YL	27	12.5	Yellow	250
BRAD-PTLEP-02-7593-BK	27	12.5	Black	250
BRAD-PTLEP-02-7593-GR	27	12.5	Green	250
BRAD-M71EP-3-7593-WT	27	15	White	150
BRAD-M71EP-3-7593-SL	27	15	Silver	150
BRAD-PTLEP-03-7593-RD	27	15	Red	150
BRAD-PTLEP-03-7593-YL	27	15	Yellow	150
BRAD-PTLEP-03-7593-BK	27	15	Black	150
BRAD-M71EP-4-7593-WT	27	18	White	150
BRAD-M71EP-4-7593-SL	27	18	Silver	150
BRAD-PTLEP-04-7593-YL	27	18	Yellow	150
BRAD-PTLEP-04-7593-BK	27	18	Black	150
BRAD-PTLEP-04-7593-GR	27	18	Green	150
BRAD-M71EP-7-7593-WT	35	18	White	100
BRAD-M71EP-7-7593-SL	35	18	Silver	100
BRAD-M71EP-7-7593-YL	35	18	Yellow	100
BRAD-PTLEP-07-7593-BK	35	18	Black	100
BRAD-BM71E-6-7593-SL	45	15	Silver	500
BRAD-BM71E-6-7593-WT	45	15	Yellow	500
BRAD-M71EP-6-7593-BK	45	15	Red	100
BRAD-M71EP-6-7593-RD	45	15	Black	100
BRAD-M71EP-6-7593-YL	45	15	Yellow	100
BRAD-M71EP-8-7593-WT	48	19	White	125
BRAD-M71EP-8-7593-SL	48	19	Silver	125
BRAD-PTLEP-08-7593-YL	48	19	Yellow	125
BRAD-PTLEP-08-7593-BK	48	19	Black	125
BRAD-PTLEP-09-7593-WT	25	75	White	100
BRAD-PTLEP-09-7593-YL	25	75	Yellow	100
BRAD-PTLEP-10-7593-WT	25	100	White	100
BRAD-PTLEP-10-7593-YL	25	100	Yellow	100
BRAD-PTLEP-174-7593-SV	25	101	Silver	50

R-60... ribbon is suggested for these 650 micron labels. With one ribbon aprox. 2000 labels can be printed.

TERMINAL BLOCK LABELS (FOR OPK & MRK SERIES)



CODE	L (mm)	BOX PCS
BRAD-TLS-B7696-11MMX10METER-UNPRTD (B7696)	11	10 mt

One roll is 10 mt. long, 11 mm height. These labels are used with OPK & MRK marker slots for marking both OPK & MRK series terminal blocks.

Labels are white and R-60... or R-43... is suggested.